

**NOTICE!!**

**These documents have been scanned!**

**Do not place un-scanned documents beneath this notice!**

**Do not remove this notice from this file!**

GPO Jacket No. 560-102  
Print Order 61540  
Rise Business Services, LLC  
Job=AZ15 5/10/2019



Box Number= AZ15032



Claim Begin-End: AMC429351-AMC429354

1 Initial Receipt



AZ15032-17

AMC428906-AMC429539







NO WARRANTY IS MADE BY BLM  
FOR USE OF THE DATA FOR  
PURPOSES NOT INTENDED BY BLM



**United States Department of the Interior**  
**Bureau of Land Management**  
 LANDS/RECREATION & PLANNING  
 ONE N CENTRAL AVE  
 PHOENIX, AZ 85004 -2203  
 Phone: 602-417-9200

Receipt

**ENTERED**  
 SEP 24 2014  
 No: *Rum*

3130883

|   |  |
|---|--|
| <b>Transaction #:</b> 3222875                               |  |
| <b>Date of Transaction:</b> 09/16/2014                      |  |
| <b>CUSTOMER:</b>  |  |
| STEVE F KAROLYI<br>PO BOX 74353<br>PHOENIX,AZ 85087-1006 US |  |

| LINE #        | QTY  | DESCRIPTION  | REMARKS | UNIT PRICE | TOTAL           |
|---------------|------|--|---------|------------|-----------------|
| 1             | 4.00 | LOCATABLE MINERALS / MINING CLAIMS-NEW,UNADJUD, ONE OR MORE AUTH NOS / NEW MINING CLAIMS LOCATION FEE<br><b>CASES:</b> AMC429351/\$37.00, AMC429352/\$37.00, AMC429353/\$37.00, AMC429354/\$37.00        |         | - n/a -    | 148.00          |
| 2             | 4.00 | LOCATABLE MINERALS / MINING CLAIMS-NEW,UNADJUD, ONE OR MORE AUTH NOS / NEW MINING CLAIM PROCESSING FEE<br><b>CASES:</b> AMC429351/\$20.00, AMC429352/\$20.00, AMC429353/\$20.00, AMC429354/\$20.00       |         | - n/a -    | 80.00           |
| 3             | 4.00 | LOCATABLE MINERALS / MINING CLAIMS-NEW,UNADJUD, ONE OR MORE AUTH NOS / NEW MINING CLAIMS MAINTENANCE FEE<br><b>CASES:</b> AMC429351/\$155.00, AMC429352/\$155.00, AMC429353/\$155.00, AMC429354/\$155.00 |         | - n/a -    | 620.00          |
| 4             | 1.00 | LOCATABLE MINERALS / MINING CLAIMS-NOT NEW-UNADJUD,ONE AUTH NO. ONLY / MINING CLAIM MONEY RECEIVED<br><b>CASES:</b> AMC428466/\$20.00  | QCD - 2 | - n/a -    | 20.00           |
| <b>TOTAL:</b> |      |  |         |            | <b>\$868.00</b> |

| PAYMENT INFORMATION |           |   |             |            |
|---------------------|-----------|---|-------------|------------|
| 1                   | AMOUNT:   | 868.00  | POSTMARKED: | 09/12/2014 |
|                     | TYPE:     | CHECK   | RECEIVED:   | 09/15/2014 |
|                     | CHECK NO: | 3808  |             |            |
|                     | NAME:     | RANGER GOLD EXPLORATION<br>PO BOX 74353<br>PHOENIX AZ 85087-1006 US |             |            |



|         |
|---------|
| REMARKS |
|         |

This receipt was generated by the automated BLM Collections and Billing System and is a paper representation of a portion of the official electronic record contained therein.



**NOTICE!!**

**These documents have been scanned!**

**Do not place un-scanned documents beneath this notice!**

**Do not remove this notice from this file!**

GPO Jacket No. 560-102  
Print Order 61540  
Rise Business Services, LLC  
Job=AZ15 5/10/2019



Box Number= AZ15032



Claim Begin-End: AMC429351-AMC429354

2 Correspondence



AZ15032-17

AMC428906-AMC429539





# United States Department of the Interior



BUREAU OF LAND MANAGEMENT

Arizona State Office

One North Central Avenue, Suite 800

Phoenix, Arizona 85004-4427

[www.blm.gov/az/](http://www.blm.gov/az/)

DEC 04 2017

In Reply Refer To:

3830 (9200) PB

AMC426116, AMC429351, AMC437814

CERTIFIED MAIL - RETURN RECEIPT REQUESTED No. 7017 0660 0000 3024 2604

## DECISION

TIMOTHY COLMERAUER : This decision affects those claims shown  
3113 BARTON AGRICOLA RD : in the block below.  
LUCEDALE, MS 39452-7430 :

---

AMC426119, AMC429354, AMC437814  
THUNDERBOLT, UTE GOLD #1, BBG #4

---

## MINING CLAIMS DECLARED FORFEITED

The mining claims listed above have been declared forfeit as of September 1, 2017, for failure to timely file the required maintenance fee payment or small miner's maintenance fee waiver (waiver).

Claimants are required to pay an annual non-refundable maintenance fee of \$155 per 20 acres or portion thereof, or submit a waiver, on or before September 1 of each year. These requirements were established by 30 U.S.C. 28f-1, as amended, and 43 CFR 3834 and 3835.

Our records do not show receipt of a maintenance fee payment or small miner waiver filed on or before the due date. Therefore, the claims listed above are forfeit.

## Reclamation Requirements

This decision does not relieve you of the liability for reclamation of all areas disturbed by your activities on lands covered by the subject mining claim(s) and/or site(s). After you complete the reclamation, you must notify the authorized officer of the appropriate surface managing agency so that the authorized officer may conduct a final site inspection and determine whether you may be released from liability. If you fail to reclaim the land to the satisfaction of the authorized officer,

the surface management agency may cite you for noncompliance under its surface management regulations. For land administered by the Bureau of Land Management (BLM), if you fail to reclaim the land to the satisfaction of the authorized officer as required in 43 CFR Subpart 3809, BLM will issue an order of noncompliance under 43 CFR 3809.601(a). If you fail to comply with the non-compliance order, BLM may take further action under 43 CFR 3809.604. Failure to conduct reclamation is a prohibited act that may subject you to criminal penalties. See 43 CFR 3809.605(h) and 43 CFR 3809.700.

### Appeal Procedures

This decision may be appealed to the Interior Board of Land Appeals, Office of the Secretary, in accordance with the regulations contained in 43 CFR, Part 4, and the enclosed Form 1842-1. If an appeal is taken, your notice of appeal must be filed in this office (at the above address) within 30 days from receipt of this decision. The appellant has the burden of showing that the decision appealed from is in error.

If you wish to file a petition pursuant to regulation 43 CFR 4.21 (58 FR 4939, January 19, 1993) for a stay of the effectiveness of this decision during the time that your appeal is being reviewed by the Board, the petition for a stay must accompany your notice of appeal. A petition for a stay is required to show sufficient justification based on the standards listed below. Copies of the notice of appeal and petition for a stay **must** also be submitted to each party named in this decision and to the Interior Board of Land Appeals and to the appropriate Office of the Solicitor (see 43 CFR 4.413) at the same time the original documents are filed with this office. If you request a stay, you have the burden of proof to demonstrate that a stay should be granted.

### Standards for Obtaining a Stay

Except as otherwise provided by law or other pertinent regulation, a petition for a stay of a decision pending appeal shall show sufficient justification based on the following standards:

- (1) The relative harm to the parties if the stay is granted or denied,
- (2) The likelihood of the appellant's success on the merits,
- (3) The likelihood of immediate and irreparable harm if the stay is not granted, and
- (4) Whether the public interest favors granting the stay.

Please include your AMC serial number(s) on all correspondence. If additional information is required, please call Pauline Brown at 602-417-9360.

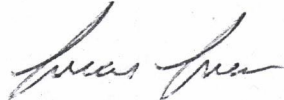

Lucas Lucero  
Deputy State Director  
Lands, Minerals, and Energy Division

Enclosure



**SENDER: COMPLETE THIS SECTION**

- Complete items 1, 2, and 3.
- Print your name and address on the reverse so that we can return the card to you.
- Attach this card to the back of the mailpiece, or on the front if space permits.

1. Article Addressed to:

TIMOTHY COLMERAUER  
3113 BARTON AGRICOLA RD  
LUCEDALE MS 39452-7430  
AMC426116, AMC429351, AMC437814  
PB 9200



9590 9402 1932 6123 9420 17

2. Article Number (Transfer from service label)

7017 0660 0000 3024 2604

**COMPLETE THIS SECTION ON DELIVERY**

A. Signature

X

*Tim Colmerauer*

Agent  
 Addressee

B. Received by (Printed Name)

Tim Colmerauer ✓

C. Date of Delivery

12-15

D. Is delivery address different from item 1?  Yes  
If YES, enter delivery address below:  No

3. Service Type

- Adult Signature
- Adult Signature Restricted Delivery
- Certified Mail®
- Certified Mail Restricted Delivery
- Collect on Delivery
- Insured Mail
- Registered Mail Restricted Delivery (over \$500)
- Priority Mail Express®
- Registered Mail™
- Registered Mail Restricted Delivery
- Return Receipt for Merchandise
- Signature Confirmation™
- Signature Confirmation Restricted Delivery



USPS TRACKING#



First-Class Mail  
Postage & Fees Paid  
USPS  
Permit No. G-10

9590 9402 1932 6123 9420 17

United States  
Postal Service

RECEIVED  
BLM AZ STATE OFFICE

• Sender: Please print your name, address, and ZIP+4® in this box •  
U.S. DEPARTMENT OF THE INTERIOR  
BUREAU OF LAND MANAGEMENT  
ARIZONA STATE OFFICE  
ONE NORTH CENTRAL AVENUE, SUITE 800  
PHOENIX, AZ 85004-4427

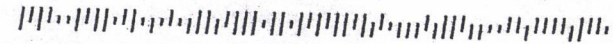



Amc 426116  
429351  
437814

3830(9200) PB

12/26/2017

AMC426116,AMC429351,AMC437814

United States Department of the Interior  
Bureau of Land Management  
Arizona State Office  
One North Central Ave,  
Phoenix AZ 85004-4427

To whom it may concern,

Please consider the above referenced Mining Claims as reclaimed to the extent as to which I found them. I understand the claims have been forfeited due to my inactivity and failure to pay the required fees in a timely matter, an error on my part which I acknowledge.

Thank you for your assistance in this matter, and I trust I have done what is needed to be released from liability.

I remain,

Timothy Colmerauer

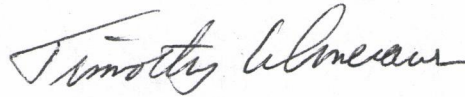

252 Amber Lane (Formerly 3113 Barton Agricola Rd)

Lucedale, MS 39452

601-508-6153

RECEIVED  
BLM AZ STATE OFFICE

2018 JAN -3 A 11:08

PHOENIX, ARIZONA

GULFPORT MS 395

17 DEC 2013 PM 2:1

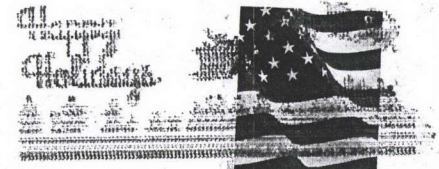

BUREAU OF LAND MANAGEMENT  
ARIZONA STATE OFFICE  
ONE NORTH CENTRAL AVE. SUITE 800  
PHOENIX, ARIZONA 85004-4427

PHOENIX, ARIZONA

2013 JAN - 3 A 11:08

RECEIVED  
BLM AZ STATE OFFICE

8500434427 0041





COLMERAUER  
252 AMBERLANE  
LUCEDALE, MS  
39452



**NOTICE!!**

**These documents have been scanned!**

**Do not place un-scanned documents beneath this notice!**

**Do not remove this notice from this file!**

GPO Jacket No. 560-102  
Print Order 61540  
Rise Business Services, LLC  
Job=AZ15 5/10/2019



Box Number= AZ15032



Claim Begin-End: AMC429351-AMC429354

3 Transfers



AZ15032-17

AMC428906-AMC429539



AMC 429351

At the request of  
When recorded mail to:

Steve Karolyi  
%Terry Schuman  
49109 N. 11<sup>th</sup> Ave  
New River, AZ. 85087

QUIT CLAIM DEED

For consideration of 10.00 and other valuable considerations, I or we, Steve F. Karolyi, PO Box 74353, Phoenix, Arizona 85087

Hereby quit-claim to David R. Staley , 2743 West Five Mile Peak, Queen Creek, Arizona 85142

All right, title or interest in the following real property situated in Yavapai County, Arizona.

Claim Name: Quartz Hill Gold #3 AMC # 429353

Legal Description: NE ¼ of Section 6, T10N, R2E

Exempt per A.R.S. § 11-1134-A6

Dated: 3-21-2015

RECEIVED  
PLM & ASSOCIATES OFFICE  
2015 MAR 30 P 3:10  
PHOENIX, ARIZONA

[Signature]  
Grantor

\_\_\_\_\_  
Grantee

State of Arizona }  
County of Maricopa }

RECEIPT # 3261499

The foregoing instrument was acknowledged before me this 21st of March, 2015 by

Steve Karolyi  
\_\_\_\_\_

[Signature]

NOTARY PUBLIC

My commission expires:

ENTERED INTO COMPUTER  
05/04/2015 [Signature]

TERRY SUE SCHUMAN  
Notary Public - State of Arizona  
MARICOPA COUNTY  
My Commission Expires  
November 18, 2018

Steve Karolyi  
% Terry Schuman  
49109 N. 11th Ave  
New River, Arizona 85087

PHOENIX  
AZ 852  
27 MAR '15  
PM 6 L

BB8117 01



RECEIVED  
BLM AZ STATE OFFICE

2015 MAR 30 P 2:56

PHOENIX, ARIZONA

BLM  
One North Central Avenue  
Suite 800  
Phoenix, Arizona 85004-4427

85004442700





**United States Department of the Interior**  
**Bureau of Land Management**  
LANDS/RECREATION & PLANNING  
ONE N CENTRAL AVE  
PHOENIX, AZ 85004 -2203  
Phone: 602-417-9200

Receipt

No: 3261499

|  |  |
|--|--|
| <b>Transaction #:</b> 3357010  |  |
| <b>Date of Transaction:</b> 03/31/2015   |  |
| <b>CUSTOMER:</b>   |  |
| STEVE KAROLYI<br>C/O TERRY SCHUMAN<br>49109 N 11TH AVE<br>NEW RIVER, AZ 85087 US |  |

| LINE #        | QTY  | DESCRIPTION   | REMARKS | UNIT PRICE | TOTAL          |
|---------------|------|---|---------|------------|----------------|
| 1             | 1.00 | LOCATABLE MINERALS / MINING CLAIMS-<br>NOT NEW-UNADJUD, ONE AUTH NO. ONLY /<br>MINING CLAIM MONEY RECEIVED<br><b>CASES: AMC429353/\$10.00</b> | QCD - 1 | - n/a -    | 10.00          |
| <b>TOTAL:</b> |      |   |         |            | <b>\$10.00</b> |

| PAYMENT INFORMATION |           |  |             |            |  |
|---------------------|-----------|--|-------------|------------|--|
| 1                   | AMOUNT:   | 10.00  | POSTMARKED: | 03/27/2015 |  |
|                     | TYPE:     | CHECK  | RECEIVED:   | 03/30/2015 |  |
|                     | CHECK NO: | 3974   |             |            |  |
|                     | NAME:     | RANGER GOLD EXPLORATION<br>PO BOX 74353<br>PHOENIX AZ 85087 US |             |            |  |

|                |
|----------------|
| <b>REMARKS</b> |
|                |

This receipt was generated by the automated BLM Collections and Billing System and is a paper representation of a portion of the official electronic record contained therein.

AMC 429351

At the request of  
When recorded mail to:  
  
Steve Karolyi  
PO Box 74353  
Phoenix, AZ. 85087

QUIT CLAIM DEED

For consideration of 10.00 and other valuable considerations, I or we, Steve F. Karolyi, PO Box 74353, Phoenix, Arizona 85087

Hereby quit-claim to: Timothy Colmereaure, 3113 Barton Agricola Rd., Lucedale, MS. 39452

All right, title or interest in the following real property situated in Yavapai County, Arizona.

Claim Name: Ute Gold #1 AMC # 429354  
Legal Description: NW ¼ of Section 17 T10N R2E

Exempt per A.R.S. § 11-1134-A6

Dated: 11-12-14

[Signature]  
Grantor

[Signature]  
Grantee

State of Arizona }  
County of Maricopa }

The foregoing instrument was acknowledged before me this 12 of November, 2014 by

Steve Karolyi

[Signature]

NOTARY PUBLIC  
My commission expires: Aug 10, 2016

ENTERED  
DEC 15 2014  
BY: km

To correct  
SPELLING OF  
LAST NAME.

RECEIPT # 3170046

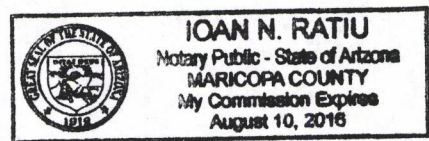

RECEIVED  
DLN NOTARY PUBLIC  
2014 NOV 14 P 3:33  
PHOENIX, ARIZONA

RECEIVED  
DLN NOTARY PUBLIC  
2014 DEC -9 P 3:01  
PHOENIX, ARIZONA



Return To:

Steve Karolyi  
P.O. Box 74353  
Phoenix, Arizona 85087

---

Correction to Mining Claim Quit Claim for:

Ute Gold # 1 AMC # 429354 Recorded 11/14/2014

Correct the Name of the Grantee to Timothy Colmerauer from Timothy Colmereaur

It should read:

Timothy Colmerauer  
3113 Barton Agricola  
Lucedale, MS 39452

RECEIVED  
ELM 19 OFFICE  
2014 DEC - 9 P 3: 04  
PHOENIX, ARIZONA

RECEIPT # 3187689

Steve Karolyi  
PO BX 74353  
Phoenix, Arizona 85087

PHOENIX AZ 852

08 DEC 2014 PM 8 L



RECEIVED  
BLM AZ STATE OFFICE

2014 DEC -9 P 2:52

PHOENIX, ARIZONA

BLM  
One North Central Avenue  
Suite 800  
Phoenix, Arizona 85004-4427

85004442700





**United States Department of the Interior**  
**Bureau of Land Management**  
LANDS/RECREATION & PLANNING  
ONE N CENTRAL AVE  
PHOENIX, AZ 85004 -2203  
Phone: 602-417-9200

Receipt

No: 3187689

|  |   |
|--|---|
| <b>Transaction #:</b> 3280881          |   |
| <b>Date of Transaction:</b> 12/10/2014 |   |
| <b>CUSTOMER:</b>                       |   |
|  | STEVE F KAROLYI<br>PO BOX 74353<br>PHOENIX,AZ 85087-1006 US |

| LINE #        | QTY  | DESCRIPTION  | REMARKS | UNIT PRICE | TOTAL          |
|---------------|------|--|---------|------------|----------------|
| 1             | 1.00 | LOCATABLE MINERALS / MINING CLAIMS-<br>NOT NEW-UNADJUD,ONE AUTH NO. ONLY /<br>MINING CLAIM MONEY RECEIVED<br><b>CASES: AMC429354/\$10.00</b> | QCD - 1 | - n/a -    | 10.00          |
| <b>TOTAL:</b> |      |  |         |            | <b>\$10.00</b> |

| PAYMENT INFORMATION |           |   |             |            |  |
|---------------------|-----------|---|-------------|------------|--|
| 1                   | AMOUNT:   | 10.00   | POSTMARKED: | 12/08/2014 |  |
|                     | TYPE:     | CHECK   | RECEIVED:   | 12/09/2014 |  |
|                     | CHECK NO: | 3788  |             |            |  |
|                     | NAME:     | RANGER EXPLORATIONS<br>PO BOX 74353<br>PHOENIX AZ 85087-1006 US |             |            |  |

| REMARKS |
|---------|
|         |

This receipt was generated by the automated BLM Collections and Billing System and is a paper representation of a portion of the official electronic record contained therein.

AMC 428464  
429351  
427309

At the request of  
When recorded mail to:

Steve Karolyi  
PO Box 74353  
Phoenix, AZ. 85087

QUIT CLAIM DEED

For consideration of 10.00 and other valuable considerations, I or we, Steve F. Karolyi, PO Box 74353, Phoenix, Arizona 85087

Hereby quit-claim to: Kevin L Shafer, 5290 south cr 1200 east, Westport, Indiana 47283.

All right, title or interest in the following real property situated in Maricopa County, Arizona.

Claim Name: Mayan Gold #1 AMC # 428468  
Legal Description: NW ¼ of Section 22, T4N, R7W

Exempt per A.R.S. § 11-1134-A6

RECEIVED  
DLM AZ STATE OFFICE  
2014 NOV 14 P 3:33  
PHOENIX, ARIZONA

Dated: 11-12-14

[Signature]  
Grantor

\_\_\_\_\_  
Grantee

State of Arizona }  
                          }  
County of Maricopa }

The foregoing instrument was acknowledged before me this 12 of November, 2014 by

Steve Karolyi  
BY: fm

[Signature]

NOTARY PUBLIC  
My commission expires: Aug 10, 2016

RECEIPT # 3170046

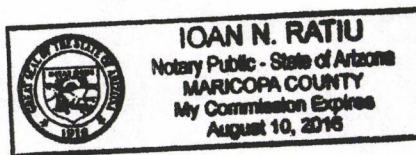



At the request of  
When recorded mail to:

Steve Karolyi  
PO Box 74353  
Phoenix, AZ. 85087

QUIT CLAIM DEED

For consideration of 10.00 and other valuable considerations, I or we, Steve F. Karolyi, PO Box 74353, Phoenix, Arizona 85087

Hereby quit-claim to: Timothy Colmereaure, 3113 Barton Agricola Rd., Lucedale, MS. 39452

All right, title or interest in the following real property situated in Yavapai County, Arizona.

Claim Name: Ute Gold #1 AMC # 429354  
Legal Description: NW ¼ of Section 17 T10N R2E

Exempt per A.R.S. § 11-1134-A6

RECEIVED  
DLM AT STATE OFFICE  
2014 NOV 14 P 3:33  
PHOENIX, ARIZONA

Dated: 11-12-14

[Signature]  
Grantor

\_\_\_\_\_  
Grantee

State of Arizona }  
                                  }  
County of Maricopa }

The foregoing instrument was acknowledged before me this 12 of November, 2014 by  
Steve Karolyi \_\_\_\_\_

[Signature]  
\_\_\_\_\_  
NOTARY PUBLIC

My commission expires: Aug 10, 2016

ENTERED  
DEC 05 2014  
BY: [Signature]

RECEIPT # 3170046

 **IOAN N. RATIU**  
Notary Public - State of Arizona  
MARICOPA COUNTY  
My Commission Expires  
August 10, 2016



At the request of  
When recorded mail to:

Steve Karolyi  
PO Box 74353  
Phoenix, AZ. 85087

QUIT CLAIM DEED

For consideration of 10.00 and other valuable considerations, I or we, Steve F. Karolyi, (DBA Minefinder Gold), PO Box 74353, Phoenix, Arizona 85087

Hereby quit-claim to: Thomas E. Shaefer, 4419 Campus Bluff Ct., Colorado Springs, CO. 80918

All right, title or interest in the following real property situated in Maricopa County, Arizona.

Claim Name: Golden Gem #3 AMC # 427312

Legal Description: S 1/2 of the SW 1/4 of SE 1/4 of Section 1, T1N, R8W GSRB & M.

Exempt per A.R.S. § 11-1134-A6

Dated: 11-12-14



Grantor Steve Karolyi

\_\_\_\_\_

Grantee

State of Arizona }  
                                  }  
County of Maricopa }

The foregoing instrument was acknowledged before me this 12 of November, 2014 by

Steve Karolyi



NOTARY PUBLIC

My commission expires: Aug 10, 2016

RECEIVED  
BLM AZ STATE OFFICE  
2014 NOV 14 P 3:33  
PHOENIX, ARIZONA

*NOT PROCESSED 1/26/2015 NEW QCD RECEIVED*

*NEW QCD RECEIVED 1/26/2015  
RECORD # 322624. PM*

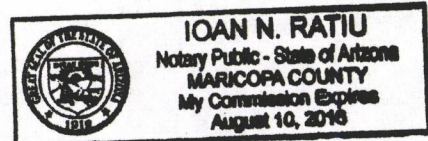



Steve Karolyi  
PO Box 74353  
Phoenix, Arizona

PHOENIX AZ 852

13 NOV 2014 PM 4 L

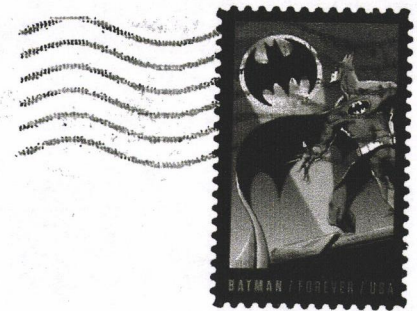

RECEIVED  
BLM AT STATE OFFICE

2014 NOV 14 P 3:26

PHOENIX, ARIZONA

BLM  
One North Central Avenue  
Suite 800  
Phoenix, Arizona 85004-4427

85004442700

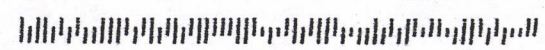

**United States Department of the Interior**  
**Bureau of Land Management**  
 LANDS/RECREATION & PLANNING  
 ONE N CENTRAL AVE  
 PHOENIX, AZ 85004 -2203  
 Phone: 602-417-9200

Receipt

No: 3170046

|  |  |
|--|--|
| <b>Transaction #:</b> 3262818                                |  |
| <b>Date of Transaction:</b> 11/17/2014                       |  |
| CUSTOMER:  |  |
| STEVE F KAROLYI<br>PO BOX 74353<br>PHOENIX, AZ 85087-1006 US |  |

| LINE #        | QTY  | DESCRIPTION   | REMARKS | UNIT PRICE | TOTAL          |
|---------------|------|---|---------|------------|----------------|
| 1             | 1.00 | LOCATABLE MINERALS / MINING CLAIMS-<br>NOT NEW-UNADJUD, ONE AUTH NO. ONLY /<br>MINING CLAIM MONEY RECEIVED<br><b>CASES: AMC428468/\$20.00</b> | QCD - 3 | - n/a -    | 20.00          |
| <b>TOTAL:</b> |      |   |         |            | <b>\$20.00</b> |

| PAYMENT INFORMATION |           |   |             |            |  |
|---------------------|-----------|---|-------------|------------|--|
| 1                   | AMOUNT:   | 20.00   | POSTMARKED: | N/A        |  |
|                     | TYPE:     | CHECK   | RECEIVED:   | 11/14/2014 |  |
|                     | CHECK NO: | 3873  |             |            |  |
|                     | NAME:     | RANGER GOLD EXPLORATION<br>PO BOX 74353<br>PHOENIX AZ 85087-1006 US |             |            |  |

| REMARKS   |
|---|
| BLM RECEIVED 3 QCD DOCUMENTS AND A \$20 CHECK VIA MAIL FROM CUSTOMER. |

This receipt was generated by the automated BLM Collections and Billing System and is a paper representation of a portion of the official electronic record contained therein.





Steve Karolyi  
PO Box 74353  
Phoenix, AZ. 85087

PHOENIX AZ 852

04 NOV 2014 PM 10 L

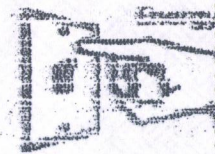

RECEIVED  
MAIL ROOM OFFICE

2014 NOV -5 P 3:06

PHOENIX, ARIZONA

BLM  
One North Central Avenue  
Suite 800  
Phoenix, Arizona 85004-4427

85004442700

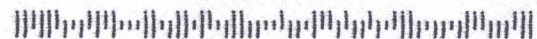



**United States Department of the Interior**  
**Bureau of Land Management**  
 LANDS/RECREATION & PLANNING  
 ONE N CENTRAL AVE  
 PHOENIX, AZ 85004 -2203  
 Phone: 602-417-9200

Receipt

No: 3164081

|   |  |
|---|--|
| <b>Transaction #:</b> 3256681                               |  |
| <b>Date of Transaction:</b> 11/06/2014                      |  |
| <b>CUSTOMER:</b>  |  |
| STEVE F KAROLYI<br>PO BOX 74353<br>PHOENIX,AZ 85087-1006 US |  |

| LINE #        | QTY  | DESCRIPTION  | REMARKS | UNIT PRICE | TOTAL          |
|---------------|------|--|---------|------------|----------------|
| 1             | 1.00 | LOCATABLE MINERALS / MINING CLAIMS-<br>NOT NEW-UNADJUD,ONE AUTH NO. ONLY /<br>MINING CLAIM MONEY RECEIVED<br><b>CASES: AMC429352/\$20.00</b> | QCD - 2 | - n/a -    | 20.00          |
| <b>TOTAL:</b> |      |  |         |            | <b>\$20.00</b> |

| PAYMENT INFORMATION |           |   |                      |
|---------------------|-----------|---|----------------------|
| 1                   | AMOUNT:   | 20.00   | POSTMARKED: N/A      |
|                     | TYPE:     | CHECK   | RECEIVED: 11/05/2014 |
|                     | CHECK NO: | 3832  |                      |
|                     | NAME:     | RANGER GOLD EXPLORATION<br>PO BOX 74353<br>PHOENIX AZ 85087-1006 US |                      |

|         |
|---------|
| REMARKS |
|         |

This receipt was generated by the automated BLM Collections and Billing System and is a paper representation of a portion of the official electronic record contained therein.



AMC ~~428426~~  
428425  
429351  
429435

At the request of  
When recorded mail to:

Steve Karolyi  
PO Box 74353  
Phoenix, AZ. 85087

QUIT CLAIM DEED

For consideration of \$10.00 and other valuable considerations, I or we, Steve F. Karolyi  
Box 74353, Phoenix, Arizona

Hereby quit-claim to: Doyle Daake, Pamela Daake JTWS (Joint tenants with right of  
survivorship) PO Box 218, Elwood, Nebraska 68937.

All right, title or interest in the following real property situated in Yavapai County, Arizona.

Claim Name: Cortez Gold #1 AMC #428426

Legal Description: 1300' in a NE Direction of the SW Section Corner of Section 34

ARS 11-11-1134 A6

Dated: 10-2-14

PHOENIX, ARIZONA

2014 OCT - 6 P 1:54

RECEIVED  
DLM AZ STATE OFFICE

[Signature]  
Grantor

\_\_\_\_\_  
Grantee

State of Arizona }  
                                  }  
County of Maricopa }

23  
2nd      October

The foregoing instrument was acknowledged before me this 30th day of September, 2014 by

Steve Karolyi

[Signature]

NOTARY PUBLIC

My commission expires: Aug 10, 2016

ENTERED  
CCT 14 2014  
BY: fn

IOAN N. RATIU  
Notary Public - State of Arizona  
MARICOPA COUNTY  
My Commission Expires  
August 10, 2016

430  
4me



At the request of  
When recorded mail to:

Steve Karolyi  
PO Box 74353  
Phoenix, AZ. 85087

QUIT CLAIM DEED

For consideration of \$10.00 and other valuable considerations, I or we, Steve F. Karolyi  
Box 74353, Phoenix, Arizona

Hereby quit-claim to: Timothy Depackh 12980 E Central ave P.O. BOX 1453 MAYER  
AZ 86333.

All right, title or interest in the following real property situated in Yavapai County, Arizona.

Claim Name: Quartz Hill Gold #1 AMC #429351

Legal Description: 1500' in a South Direction From The 1/4 Corner of Section 6 T10N R2E

ARS 11-11-1134 A6

Dated: 10-2-14

[Signature]  
Grantor

RECEIVED  
DLM #7 STATE OFFICE  
2014 OCT -6 P 1:54  
PHOENIX, ARIZONA  
\_\_\_\_\_  
Grantee

State of Arizona }  
                          }  
County of Maricopa }

The foregoing instrument was acknowledged before me this 2nd <sup>5<sup>th</sup></sup> day of October, 2014 by

Steve Karolyi

[Signature]

NOTARY PUBLIC

My commission expires: Aug 10, 2016

ENTERED  
OCT 14 2014  
BY: fm

IOAN N. RATIU  
Notary Public - State of Arizona  
MARICOPA COUNTY  
My Commission Expires  
August 10, 2016

#10  
[Signature]

At the request of  
When recorded mail to:

Steve Karolyi  
PO Box 74353  
Phoenix, AZ. 85087

QUIT CLAIM DEED

For consideration of \$10.00 and other valuable considerations, I or we, Steve F. Karolyi  
Box 74353, Phoenix, Arizona

Hereby quit-claim to: ✓ Eugene E. Chastain, II and ✓ Margaret J. Chastain,  
JTWS (Joint tenants with right of survivorship)  
8421 East Main Street, Lot 33, Mesa, AZ 85207

All right, title or interest in the following real property situated in Yavapai County, Arizona.

Claim Name: Maggie's Gold AMC #429435  
Legal Description: SE ¼ of Section 33 and approximately 1250'  
North of the Section Corner of the SE Corner of Section 33

ARS 11-11-1134 A6

Dated: 9/30/14

[Signature]  
Grantor

RECEIVED  
DLM #7 STATE OFFICE  
2014 OCT -6 P 1:54  
PHOENIX, ARIZONA  
\_\_\_\_\_  
Grantee

State of Arizona } Arizona  
County of Maricopa } Maricopa

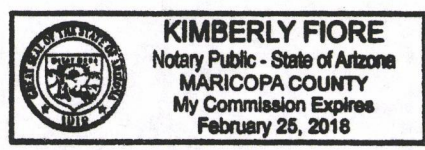

The foregoing instrument was acknowledged before me this 30th day of September, 2014 by

\_\_\_\_\_

[Signature]

NOTARY PUBLIC  
My commission expires: February 25, 2018

ENTERED  
OCT 16 2014  
BY: [Signature]

(\$20)  
[Signature]



Steve F. Karolyi  
PO Box 74353  
Phoenix, Arizona 85087

PHOENIX AZ 852

03 OCT 2014 PM 9 L

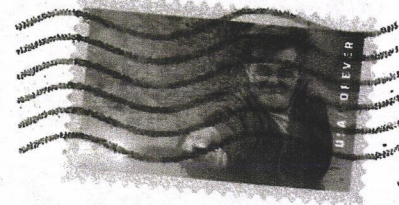

BLM  
One North Central Avenue  
Suite 800  
Phoenix, Arizona 85004-4427

PHOENIX, ARIZONA

2014 OCT - 9 P 1:56

RECEIVED  
BLM AZ STATE OFFICE

85004442700





**United States Department of the Interior  
Bureau of Land Management  
LANDS/RECREATION & PLANNING  
ONE N CENTRAL AVE  
PHOENIX, AZ 85004 -2203  
Phone: 602-417-9200**

Receipt

No: 3144435

|   |  |
|---|--|
| <b>Transaction #:</b> 3236649                                       |  |
| <b>Date of Transaction:</b> 10/07/2014                              |  |
| <b>CUSTOMER:</b>  |  |
| RANGER EXPLORATIONS LLC<br>PO BOX 74353<br>PHOENIX,AZ 85087-1006 US |  |

| LINE #        | QTY  | DESCRIPTION   | REMARKS | UNIT PRICE | TOTAL          |
|---------------|------|---|---------|------------|----------------|
| 1             | 1.00 | LOCATABLE MINERALS / MINING CLAIMS-<br>NOT NEW-UNADJUD,ONE AUTH NO. ONLY /<br>MINING CLAIM MONEY RECEIVED<br>CASES: AMC428426/\$30.00 | TRF/5   | - n/a -    | 30.00          |
| <b>TOTAL:</b> |      |   |         |            | <b>\$30.00</b> |

| PAYMENT INFORMATION |           |   |             |            |  |
|---------------------|-----------|---|-------------|------------|--|
| 1                   | AMOUNT:   | 30.00   | POSTMARKED: | 10/03/2014 |  |
|                     | TYPE:     | CHECK   | RECEIVED:   | 10/06/2014 |  |
|                     | CHECK NO: | 7788  |             |            |  |
|                     | NAME:     | RANGER EXPLORATIONS LLC DBA RANGER GOLD<br>EXPLORATIO<br>PO BOX 74353<br>PHOENIX AZ 85087-1006 US |             |            |  |

|         |
|---------|
| REMARKS |
|         |

This receipt was generated by the automated BLM Collections and Billing System and is a paper representation of a portion of the official electronic record contained therein.



**United States Department of the Interior  
Bureau of Land Management  
LANDS/RECREATION & PLANNING  
ONE N CENTRAL AVE  
PHOENIX, AZ 85004 -2203  
Phone: 602-417-9200**

Receipt

No: 3149458

|  |  |
|--|--|
| <b>Transaction #:</b> 3241767                                |  |
| <b>Date of Transaction:</b> 10/15/2014                       |  |
| <b>CUSTOMER:</b>   |  |
| STEVE F KAROLYI<br>PO BOX 74353<br>PHOENIX, AZ 85087-1006 US |  |

| LINE #        | QTY  | DESCRIPTION   | REMARKS | UNIT PRICE | TOTAL          |
|---------------|------|---|---------|------------|----------------|
| 1             | 1.00 | LOCATABLE MINERALS / MINING CLAIMS-<br>NOT NEW-UNADJUD, ONE AUTH NO. ONLY /<br>MINING CLAIM MONEY RECEIVED<br><b>CASES: AMC428426/\$20.00</b> | TRF (2) | - n/a -    | 20.00          |
| <b>TOTAL:</b> |      |   |         |            | <b>\$20.00</b> |

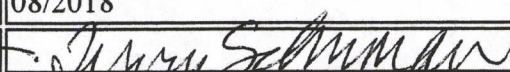
| PAYMENT INFORMATION   |               |  |                      |
|---|---------------|--|----------------------|
| NOTE: Items will appear on credit card statement as "Bureau of Land Mgmt CO". |               |  |                      |
| 1   | AMOUNT:       | 20.00  | POSTMARKED: N/A      |
|   | TYPE:         | CREDIT CARD  | RECEIVED: 10/15/2014 |
|   | NAME:         | KAROLYI, STEVE F<br>PO BOX 74353<br>PHOENIX AZ 85087-1006 US                         |                      |
|   | CARD NO:      | XXXXXXXXXXXX6296   | AUTH CODE: 111826    |
|   | NAME ON CARD: | TERRY SUE SCHUMAN  |                      |
|   | EXPIRES:      | 08/2018  |                      |
|   | SIGNATURE:    |  |                      |

|         |
|---------|
| REMARKS |
|         |

This receipt was generated by the automated BLM Collections and Billing System and is a paper representation of a portion of the official electronic record contained therein.



**NOTICE!!**

**These documents have been scanned!**

**Do not place un-scanned documents beneath this notice!**

**Do not remove this notice from this file!**

GPO Jacket No. 560-102  
Print Order 61540  
Rise Business Services, LLC  
Job=AZ15 5/10/2019



Box Number= AZ15032



Claim Begin-End: AMC429351-AMC429354

4 Annual Filings



AZ15032-17

AMC428906-AMC429539



DEPARTMENT OF THE INTERIOR  
BUREAU OF LAND MANAGEMENT  
MINING CLAIMS

Run Date/Time: 9/24/2020

MC Maintenance Fees Paid Through the BLM Pay Portal  
(by Date Paid)

Page 1 Of 12

**CBS Receipt: 4770207**

Printed For Lead File # AMC429351

Agency Tracking ID: 1595857101

Assessment Year: 2021

Number of BLM Serial Nr: 1

Paid On: 7/27/2020

Total Amount Paid:\$165.00

Message: :

| Claim Name          | BLM Serial No | Lead File No | Amount Paid |
|---------------------|---------------|--------------|-------------|
| QUARTZ HILL GOLD #3 | AMC429353     | AMC429351    | \$165.00    |

**SCANNED**



**United States Department of the Interior**  
**Bureau of Land Management**  
 BUSINESS & SUPPORT SVCS DIV  
 ONE N CENTRAL AVE SUITE 800  
 PHOENIX, AZ 85004 -4427  
 Phone: 602-417-9200

|         |         |
|---------|---------|
| Receipt |         |
| No:     | 4770207 |

|  |  |
|--|--|
| <b>Transaction #:</b> 4897017  |  |
| <b>Date of Transaction:</b> 07/27/2020                                     |  |
| <b>CUSTOMER:</b>   |  |
| SAMUEL J. STALEY<br>2743 W. FIVE MILE PEAK RD.<br>QUEEN CREEK, AZ 85142 US |  |

| LINE #        | QTY  | DESCRIPTION   | REMARKS | UNIT PRICE | TOTAL           |
|---------------|------|---|---------|------------|-----------------|
| 1             | 1.00 | LOCATABLE MINERALS / MINING CLAIMS- NOT NEW-UNADJUD, ONE AUTH NO. ONLY / MINING CLAIM MONEY RECEIVED<br>CASES: AMC429353/\$165.00 |         | - n/a -    | 165.00          |
| <b>TOTAL:</b> |      |   |         |            | <b>\$165.00</b> |

| PAYMENT INFORMATION   |               |   |                      |
|---|---------------|---|----------------------|
| NOTE: Items will appear on credit card statement as "BLM O Mining Claim". |               |   |                      |
| 1   | AMOUNT:       | 165.00  | POSTMARKED: N/A      |
|   | TYPE:         | CREDIT CARD   | RECEIVED: 07/27/2020 |
|   | NAME:         | SAMUEL J. STALEY<br>2743 W. FIVE MILE PEAK RD.<br>QUEEN CREEK AZ 85142 US |                      |
|   | CARD NO:      | XXXXXXXXXXXX7721  | AUTH CODE: 154625    |
|   | NAME ON CARD: | SAMUEL J. STALEY  |                      |
|   | SIGNATURE:    | INTERNET  |                      |

| REMARKS |
|---------|
|         |

This receipt was generated by the automated BLM Collections and Billing System and is a paper representation of a portion of the official electronic record contained therein.

SCANNED

UNITED STATES  
DEPARTMENT OF THE INTERIOR  
BUREAU OF LAND MANAGEMENT

**MAINTENANCE FEE WAIVER CERTIFICATION**

FORM APPROVED  
OMB NO. 1004-0114  
Expires: January 31, 2020

470  
470

429351

SEE INSTRUCTIONS ON PAGE 2

1. This small miner waiver is filed for the assessment year beginning on September 1, 2019 and ending on September 1, 2020.
2. The undersigned and all related parties owned ten or fewer mining claims, mill, or tunnel sites located and maintained on Federal lands in the United States of America on September 1, 2019.
3. The undersigned have performed the assessment work required by law for each mining claim listed prior to filing this waiver and understand that by filing this form, the undersigned must file an affidavit of assessment work with the Bureau of Land Management (BLM) by the December 30th following the filing of this waiver.
4. The undersigned understand that if the assessment work obligation has not yet come due under 30 U.S.C. 28 (for those claims in their first assessment year only), a notice of intent to hold reciting this condition must be recorded by the December 30th following the filing of this waiver.
5. The undersigned understand that mill and tunnel sites may also be listed on this waiver and be waived from payment of the maintenance fee, and that a notice of intent to hold for these sites is required to be filed with the BLM by the December 30th following the filing of this waiver.
6. The undersigned understand and acknowledge that pursuant to 43 U.S.C. 1212 and 18 U.S.C. 1001, the filing or recording of a false, fictitious, or fraudulent document with the BLM may result in a fine of up to \$250,000, a prison term not to exceed five years, or both.
7. The mining claims, mill or tunnel sites for which this waiver from payment of the maintenance fees is requested are:

| CLAIM OR SITE NAME     | BLM RECORDATION SERIAL NUMBER |
|------------------------|-------------------------------|
| 1. Quartz Hill Gold #1 | AMC #429351                   |
| 2.                     |                               |
| 3.                     |                               |
| 4.                     |                               |
| 5.                     |                               |
| 6.                     |                               |
| 7.                     |                               |
| 8.                     |                               |
| 9.                     |                               |
| 10.                    |                               |

RECEIVED  
BLM AZ STATE OFFICE  
2019 SEP - 4 PM 1:44  
PHOENIX, ARIZONA

The owner(s) (claimants) of the above mining claims and sites are:

Timothy DePackh  
\_\_\_\_\_  
(Owner's Name - Please Print)

*Timothy DePackh*  
\_\_\_\_\_  
(Owner's Signature)

P.O. Box 1453  
\_\_\_\_\_  
(Owner's Mailing Address)

Mayer AZ 86333  
\_\_\_\_\_  
(City) (State) (Zip Code)

\_\_\_\_\_  
(Owner's Name - Please Print)

\_\_\_\_\_  
(Owner's Signature)

\_\_\_\_\_  
(Owner's Mailing Address)

\_\_\_\_\_  
(City) (State) (Zip Code)

\_\_\_\_\_  
(Owner's Name - Please Print)

\_\_\_\_\_  
(Owner's Signature)

\_\_\_\_\_  
(Owner's Mailing Address)

\_\_\_\_\_  
(City) (State) (Zip Code)

\_\_\_\_\_  
(Owner's Name - Please Print)

\_\_\_\_\_  
(Owner's Signature)

\_\_\_\_\_  
(Owner's Mailing Address)

\_\_\_\_\_  
(City) (State) (Zip Code)

(Continued on page 2)

ENTERED  
SEP 17 2019  
BY: *[Signature]*

*WJW*



RECEIVED  
BIRMINGHAM STATE OFFICE

2019 SEP -4 P 1:41

PHOENIX, ARIZONA

United States Dept of Justice  
Bureau of Land Management  
Dir of Lands, Minerals & Energy  
One N. Central Avenue  
Phoenix, AZ 85004-4427

U.S. POSTAGE PAID  
FCM 19 ENV  
MAY 19, AZ  
86333  
AUG 30, 19  
AMOUNT  
**\$1.15**  
R2304W120897-06



85004

1000



Timothy Heffack  
P.O. Box 1453  
Mayer, AZ 86333

DEPARTMENT OF THE INTERIOR  
BUREAU OF LAND MANAGEMENT  
MINING CLAIMS

Run Date/Time: 9/11/2018

MC Maintenance Fees Paid Through the BLM Pay Portal  
(by Date Paid)

Page 418 Of 723

**CBS Receipt: 4249515**

Agency Tracking ID: 1535557099

Assessment Year: 2019

Paid On: 8/29/2018

Printed For Lead File # AMC429351

Number of BLM Serial Nr: 1

Total Amount Paid: \$155.00

| Claim Name          | BLM Serial No | Lead File No | Amount Paid |
|---------------------|---------------|--------------|-------------|
| QUARTZ HILL GOLD #3 | AMC429353     | AMC429351    | \$155.00    |



**United States Department of the Interior**  
**Bureau of Land Management**  
 BUSINESS & SUPPORT SVCS DIV  
 ONE N CENTRAL AVE SUITE 800  
 PHOENIX, AZ 85004 -4427  
 Phone: 602-417-9200

Receipt

No: 4249515

|  |  |
|--|--|
| <b>Transaction #:</b> 4365001  |  |
| <b>Date of Transaction:</b> 08/29/2018                                     |  |
| <b>CUSTOMER:</b>   |  |
| SAMUEL J. STALEY<br>2743 W. FIVE MILE PEAK RD.<br>QUEEN CREEK, AZ 85142 US |  |

| LINE #        | QTY  | DESCRIPTION  | REMARKS | UNIT PRICE | TOTAL           |
|---------------|------|--|---------|------------|-----------------|
| 1             | 1.00 | LOCATABLE MINERALS / MINING CLAIMS- NOT NEW-UNADJUD, ONE AUTH NO. ONLY / MINING CLAIM MONEY RECEIVED<br><b>CASES: AMC429353/\$155.00</b> |         | - n/a -    | 155.00          |
| <b>TOTAL:</b> |      |  |         |            | <b>\$155.00</b> |

| PAYMENT INFORMATION   |               |   |                      |
|---|---------------|---|----------------------|
| NOTE: Items will appear on credit card statement as "BLM O Mining Claim". |               |   |                      |
| 1   | AMOUNT:       | 155.00  | POSTMARKED: N/A      |
|   | TYPE:         | CREDIT CARD   | RECEIVED: 08/29/2018 |
|   | NAME:         | SAMUEL J. STALEY<br>2743 W. FIVE MILE PEAK RD.<br>QUEEN CREEK AZ 85142 US |                      |
|   | CARD NO:      | XXXXXXXXXXXX7721  | AUTH CODE: 134422    |
|   | NAME ON CARD: | SAMUEL J. STALEY  |                      |
|   | SIGNATURE:    |   |                      |

|         |
|---------|
| REMARKS |
|         |

This receipt was generated by the automated BLM Collections and Billing System and is a paper representation of a portion of the official electronic record contained therein.

DEPARTMENT OF THE INTERIOR  
BUREAU OF LAND MANAGEMENT  
MINING CLAIMS

Run Date/Time: 8/20/2018

MC Maintenance Fees Paid Through the BLM Pay Portal  
(by Date Paid)

Page 10 Of 316

---

**CBS Receipt: 4229105**

Agency Tracking ID: 1533585739

Assessment Year: 2019

Paid On: 8/6/2018

Printed For Lead File # AMC429351

Number of BLM Serial Nr: 1

Total Amount Paid: \$155.00

| Claim Name          | BLM Serial No | Lead File No | Amount Paid |
|---------------------|---------------|--------------|-------------|
| QUARTZ HILL GOLD #2 | AMC429352     | AMC429351    | \$155.00    |



**United States Department of the Interior**

**Bureau of Land Management**

BUSINESS & SUPPORT SVCS DIV

ONE N CENTRAL AVE SUITE 800

PHOENIX, AZ 85004 -4427

Phone: 602-417-9200

Receipt

No:

4229105

|  |  |
|--|--|
| <b>Transaction #:</b> 4344376                                |  |
| <b>Date of Transaction:</b> 08/06/2018                       |  |
| CUSTOMER:  |  |
| RICHARD HILFIKER<br>15009 S. 40TH WAY<br>PHOENIX,AZ 85044 US |  |

| LINE #        | QTY  | DESCRIPTION  | REMARKS | UNIT PRICE | TOTAL           |
|---------------|------|--|---------|------------|-----------------|
| 1             | 1.00 | LOCATABLE MINERALS / MINING CLAIMS- NOT NEW-UNADJUD,ONE AUTH NO. ONLY / MINING CLAIM MONEY RECEIVED<br>CASES: AMC429352/\$155.00 |         | - n/a -    | 155.00          |
| <b>TOTAL:</b> |      |  |         |            | <b>\$155.00</b> |

| PAYMENT INFORMATION   |               |  |                      |
|---|---------------|--|----------------------|
| NOTE: Items will appear on credit card statement as "BLM O Mining Claim". |               |  |                      |
| 1   | AMOUNT:       | 155.00   | POSTMARKED: N/A      |
|   | TYPE:         | CREDIT CARD  | RECEIVED: 08/06/2018 |
|   | NAME:         | RICHARD HILFIKER<br>15009 S. 40TH WAY<br>PHOENIX AZ 85044 US |                      |
|   | CARD NO:      | XXXXXXXXXXXX3266   | AUTH CODE: 063511    |
|   | NAME ON CARD: | RICHARD HILFIKER   |                      |
|   | SIGNATURE:    |  |                      |

|         |
|---------|
| REMARKS |
|         |

This receipt was generated by the automated BLM Collections and Billing System and is a paper representation of a portion of the official electronic record contained therein.



590

429351

Form 3830-2  
(January 2017)

UNITED STATES  
DEPARTMENT OF THE INTERIOR  
BUREAU OF LAND MANAGEMENT  
**MAINTENANCE FEE WAIVER CERTIFICATION**

FORM APPROVED  
OMB NO. 1004-0114  
Expires: January 31, 2020

SEE INSTRUCTIONS ON PAGE 2

1. This small miner waiver is filed for the assessment year beginning on September 1, ~~2017~~ and ending on September 1, ~~2018~~.
2. The undersigned and all related parties owned ten or fewer mining claims, mill, or tunnel sites located and maintained on Federal lands in the United States of America on September 1, ~~2017~~.
3. The undersigned have performed the assessment work required by law for each mining claim listed prior to filing this waiver and understand that by filing this form, the undersigned must file an affidavit of assessment work with the Bureau of Land Management (BLM) by the December 30th following the filing of this waiver.
4. The undersigned understand that if the assessment work obligation has not yet come due under 30 U.S.C. 28 (for those claims in their first assessment year only), a notice of intent to hold reciting this condition must be recorded by the December 30th following the filing of this waiver.
5. The undersigned understand that mill and tunnel sites may also be listed on this waiver and be waived from payment of the maintenance fee, and that a notice of intent to hold for these sites is required to be filed with the BLM by the December 30th following the filing of this waiver.
6. The undersigned understand and acknowledge that pursuant to 43 U.S.C. 1212 and 18 U.S.C. 1001, the filing or recording of a false, fictitious, or fraudulent document with the BLM may result in a fine of up to \$250,000, a prison term not to exceed five years, or both.
7. The mining claims, mill or tunnel sites for which this waiver from payment of the maintenance fees is requested are:

| CLAIM OR SITE NAME     | BLM RECORDATION SERIAL NUMBER |
|------------------------|-------------------------------|
| 1. Quartz hill gold #1 | AMC #429351                   |
| 2.                     |                               |
| 3.                     |                               |
| 4.                     |                               |
| 5.                     |                               |
| 6.                     |                               |
| 7.                     |                               |
| 8.                     |                               |
| 9.                     |                               |
| 10.                    |                               |

RECEIVED  
BLM AZ STATE OFFICE  
2018 SEP - 6 P 1:44  
PHOENIX, ARIZONA

The owner(s) (claimants) of the above mining claims and sites are:

Timothy DePackh  
(Owner's Name - Please Print)

P.O.Box 1453  
(Owner's Mailing Address)

*Timothy DePackh*  
(Owner's Signature)

Mayer AZ 86333  
(City) (State) (Zip Code)

(Owner's Name - Please Print)

(Owner's Mailing Address)

(Owner's Signature)

(City) (State) (Zip Code)

(Owner's Name - Please Print)

(Owner's Mailing Address)

(Owner's Signature)

(City) (State) (Zip Code)

(Owner's Name - Please Print)

(Owner's Mailing Address)

(Owner's Signature)

(City) (State) (Zip Code)

AZ 483 08  
ENTERED SEP 18 2018

Post Mark date = 9/14/2018

#426150

(Continued on page 2)

NW/RB



UNITED STATES  
DEPARTMENT OF THE INTERIOR  
BUREAU OF LAND MANAGEMENT

FORM APPROVED  
OMB NO.: 1004-0114  
Expires: January 31, 2020

**AFFIDAVIT OF ANNUAL ASSESSMENT WORK**

**WHEN RECORDED, MAIL DOCUMENT TO:**

NAME: Timothy DePackh

ADDRESS: p.o.box 1453

CITY, STATE, ZIP: Mayer AZ 86333

**FOR COUNTY RECORDER'S USE**

No. of Claims 1  
x \$10/claim  
Total due BLM \$ 10.00

**TO ALL WHOM IT MAY CONCERN:**

1. The undersigned certifies that at least \$100 per claim was expended for development, labor and improvements, or equivalent value added, as the annual assessment work for the assessment year ending September 1, 2018 for the following contiguous unpatented mining claim(s), located in the County of yavapai, in the State of Arizona.

| BLM Serial No. | Name of Claim       | Tp  | Rg | Sec | Mer | County Recordation<br>Book and Page No.                                    | Co. Recording<br>Date |
|----------------|---------------------|-----|----|-----|-----|--|-----------------------|
| 429351         | Quartz hill gold #1 | 10N | 2E | 6   |     | PHOENIX, ARIZONA<br>2018 SEP - 6 P 1:44<br>RECEIVED<br>BLM AZ STATE OFFICE |                       |
|                |                     |     |    |     |     |  |                       |
|                |                     |     |    |     |     |  |                       |
|                |                     |     |    |     |     |  |                       |
|                |                     |     |    |     |     |  |                       |
|                |                     |     |    |     |     |  |                       |
|                |                     |     |    |     |     |  |                       |
|                |                     |     |    |     |     |  |                       |
|                |                     |     |    |     |     |  |                       |
|                |                     |     |    |     |     |  |                       |
|                |                     |     |    |     |     | AC 480<br>ENTERED SEP 18 2018<br>fb  |                       |

# 426150



markings sufficient to appropriately designate the corner of the claim to which it pertains and the name of the claim(s).

I hereby certify under penalty of perjury under the laws of the State of Arizona that the foregoing statements are true and correct:

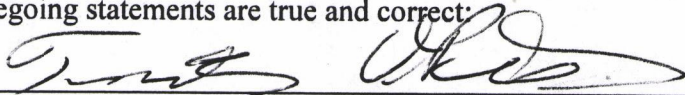
  
(Signature of person responsible for above statement)

Date: 8-31-2018

Title 18 U.S.C. 1001 and 43 U.S.C. 1212 make it a crime for any person knowingly and willfully to make to any department or agency of the United States any false, fictitious or fraudulent statements or representations as to any matter within its jurisdiction.

### Notary Block

SUBSCRIBED AND SWORN TO before me, this \_\_\_\_\_ day of \_\_\_\_\_ 20\_\_\_\_

By: \_\_\_\_\_  
(Signature of Affiant)

Title: \_\_\_\_\_

My Commission Expires: \_\_\_\_\_

RECEIVED  
BLM AZ STATE OFFICE  
2018 SEP - 6 P 1:45  
PHOENIX, ARIZONA

### INSTRUCTIONS

1. This is an optional form that may be used to satisfy the requirements for the Bureau of Land Management (BLM) under the provisions of 43 U.S.C. §1744 and 30 U.S.C. §28-28d and the regulations thereunder (43 CFR part 3835). Since local and State laws may vary, you should contact your local and State agencies where the claims are located to ensure all applicable laws and requirements are satisfied.
2. The claimant(s) must fill in the date in paragraph 1 for the applicable assessment year and the county and state where the claims are located.
3. All claim names, BLM serial numbers, legal descriptions, and original county recording information must be listed for the claims pertaining to this assessment notice.
4. The claimant(s) must complete paragraph 2 listing all labor or improvements which was performed on or did benefit the subject mining claims. The value and date of the labor or improvements must also be listed. The total amount of labor or improvements can be listed, but the total expenditure must equal at least \$100 for each claim.
5. The names and current mailing addresses of the person(s) performing the labor shall be listed in paragraph 3.
6. The name and current mailing address of each owner (claimant) of the claims shall be listed in paragraph 4. The mailing address shall be the owner's address and not the address of an agent or anyone representing the claimant. Be sure to note if there has been a change of address.
7. Paragraph 5 shall be completed to show the date it was verified that all monuments required by law were properly erected, all notices were posted, and that corners were appropriately designated for all claims listed.
8. An exact legible reproduction or duplicate (other than microfilm or other electronic media) of this affidavit or another type of affidavit of assessment work that you file or will file in the county where each claim is located, must be filed with the BLM on or before December 30 of the calendar year in which the assessment year ends. For mill or tunnel sites, a separate notice of intent to hold must be filed with the BLM on or before December 30. Requirements for filing a notice of intent to hold can be found at 43 CFR 3835.33.
9. A processing fee of \$10 for each claim listed must be remitted to the BLM along with this or any other affidavit of assessment work.



2. Type of labor and improvements (specify what was done and give the total value for that labor and improvement to show at least \$100 for each claim). If a geological, geochemical, or geophysical survey was performed, as per 30 U.S.C. 28-1, reference the title of the report of survey, give cost and date of the survey and report, and indicate it was filed with the County Recorder:

| Description of Work Performed   | Value of Work Performed | Date Work Was Performed  |
|---|-------------------------|--------------------------|
| Repaired washed out road changed claim markers pushed over by cows                        |                         |                          |
| worked over old trailings dug 5 new prospect holes looking for new vains cleaned up trash | 300.00                  | oct 1 2017 to may 1 2018 |
|   |                         |                          |
|   |                         |                          |
|   |                         |                          |

3. Name and mailing address of each person who performed the labor and improvements:

Name (please print)  
 Timothy DePackh

Current Mailing Address (please print)  
 p.o. box 1453, Mayer, AZ 86333

\_\_\_\_\_  
 \_\_\_\_\_  
 \_\_\_\_\_  
 \_\_\_\_\_

\_\_\_\_\_  
 \_\_\_\_\_  
 \_\_\_\_\_  
 \_\_\_\_\_

RECEIVED  
 BLM  
 AZ STATE OFFICE  
 2018 SEP - 6 P 4:44  
 PHOENIX, ARIZONA

4. Name and mailing address of each person who holds and claims the subject mining claim(s) for the valuable minerals contained therein. Be sure to indicate if there is a change of address:

Name (please print)  
 Timothy DePackh

Current Mailing Address (please print)  
 p.o. box 1453, Mayer AZ ,86333

\_\_\_\_\_  
 \_\_\_\_\_  
 \_\_\_\_\_  
 \_\_\_\_\_  
 \_\_\_\_\_  
 \_\_\_\_\_  
 \_\_\_\_\_

\_\_\_\_\_  
 \_\_\_\_\_  
 \_\_\_\_\_  
 \_\_\_\_\_  
 \_\_\_\_\_  
 \_\_\_\_\_  
 \_\_\_\_\_

5. The undersigned testifies that on the date of August 31, 2018, all monuments required by law were erected upon the subject claim(s), and all notices required by law were posted on the subject claim(s) or copies thereof were in place, and at said date, each corner monument bore or contained



**United States Department of the Interior**  
**Bureau of Land Management**  
 DIV OF LANDS, MINRLS & ENERGY  
 ONE N CENTRAL AVE  
 PHOENIX, AZ 85004 -4427  
 Phone: 602-417-9200

Receipt

No: 4261150

|   |  |
|---|--|
| <b>Transaction #:</b> 4376785                             |  |
| <b>Date of Transaction:</b> 09/12/2018                    |  |
| CUSTOMER:   |  |
| TIMOTHY DEPACKH<br>PO BOX 1453<br>MAYER, AZ 86333-1453 US |  |

AC 450  
ENTERED SEP 18 2018  
PB

| LINE #        | QTY  | DESCRIPTION  | REMARKS        | UNIT PRICE | TOTAL          |
|---------------|------|--|----------------|------------|----------------|
| 1             | 1.00 | LOCATABLE MINERALS / MINING CLAIMS- NOT NEW-UNADJUD, ONE AUTH NO. ONLY / MINING CLAIM MONEY RECEIVED<br>CASES: AMC429351/\$10.00 | POL 2018/1 WAV | - n/a -    | 10.00          |
| <b>TOTAL:</b> |      |  |                |            | <b>\$10.00</b> |

| PAYMENT INFORMATION |           |   |                      |
|---------------------|-----------|---|----------------------|
| 1                   | AMOUNT:   | 10.00   | POSTMARKED: N/A      |
|                     | TYPE:     | CHECK   | RECEIVED: 09/06/2018 |
|                     | CHECK NO: | 25191428837   |                      |
|                     | NAME:     | DEPACKH, TIMOTHY<br>PO BOX 1453<br>MAYER AZ 86333-1453 US |                      |

|   |
|---|
| REMARKS                                     |
| DATES ON WAIVER INCORRECT/POL NOT NOTARIZED |

This receipt was generated by the automated BLM Collections and Billing System and is a paper representation of a portion of the official electronic record contained therein.



Tim Repackh  
P.O. Box 1453  
12980 E Central Ave  
Mayer, Az 86333-1453

RECEIVED  
BLM AZ STATE OFFICE  
2018 SEP -6 P 1:44  
PHOENIX, ARIZONA



U.S. Dept of Interior  
Bureau of Land Mgmt  
Az State Office  
1 North Central Ave, Suite 800  
Phoenix, Az 85004

Sorted MVR w/date of  
9-4-2018 ps

Run Date: 08/28/17

Run Time: 12:44 PM

**DEPARTMENT OF THE INTERIOR  
BUREAU OF LAND MANAGEMENT  
MINING CLAIMS**

**MC Maintenance Fees Paid Through the BLM Pay Portal**

**CBS Receipt: 3951253**

Printed For Lead File # AMC429351

Agency Tracking ID: 1503429321

Assessment Year: 2018

Number of BLM Serial Nr: 1

Paid On: 08/22/2017

Total Amount Paid: \$155.00

| Claim Name          | BLM Serial No | Lead File No | Amount Paid |
|---------------------|---------------|--------------|-------------|
| QUARTZ HILL GOLD #2 | AMC429352     | AMC429351    | \$155.00    |



**United States Department of the Interior**  
**Bureau of Land Management**  
 BUSINESS & SUPPORT SVCS DIV  
 ONE N CENTRAL AVE SUITE 800  
 PHOENIX, AZ 85004 -4427  
 Phone: 602-417-9200

Receipt

No: 3951253

|  |  |
|--|--|
| <b>Transaction #:</b> 4060982                                |  |
| <b>Date of Transaction:</b> 08/22/2017                       |  |
| <b>CUSTOMER:</b>   |  |
| RICHARD HILFIKER<br>15009 S 49TH WAY<br>PHOENIX, AZ 85044 US |  |

| LINE #        | QTY  | DESCRIPTION   | REMARKS | UNIT PRICE | TOTAL           |
|---------------|------|---|---------|------------|-----------------|
| 1             | 1.00 | LOCATABLE MINERALS / MINING CLAIMS- NOT NEW-UNADJUD, ONE AUTH NO. ONLY / MINING CLAIM MONEY RECEIVED<br>CASES: AMC429352/\$155.00 |         | - n/a -    | 155.00          |
| <b>TOTAL:</b> |      |   |         |            | <b>\$155.00</b> |

| PAYMENT INFORMATION   |               |   |                      |
|---|---------------|---|----------------------|
| NOTE: Items will appear on credit card statement as "BLM O Mining Claim". |               |   |                      |
| 1   | AMOUNT:       | 155.00  | POSTMARKED: N/A      |
|   | TYPE:         | CREDIT CARD   | RECEIVED: 08/22/2017 |
|   | NAME:         | RICHARD HILFIKER<br>15009 S 49TH WAY<br>PHOENIX AZ 85044 US |                      |
|   | CARD NO:      | XXXXXXXXXXXX3266  | AUTH CODE: 322925    |
|   | NAME ON CARD: | RICHARD HILFIKER  |                      |
|   | EXPIRES:      | 02/2021   |                      |
|   | SIGNATURE:    |   |                      |

| REMARKS |
|---------|
|         |

This receipt was generated by the automated BLM Collections and Billing System and is a paper representation of a portion of the official electronic record contained therein.

Run Date: 08/28/17

Run Time: 12:44 PM

**DEPARTMENT OF THE INTERIOR  
BUREAU OF LAND MANAGEMENT  
MINING CLAIMS**

**MC Maintenance Fees Paid Through the BLM Pay Portal**

**CBS Receipt: 3951229**

Printed For Lead File # AMC429351

Agency Tracking ID: 1503410199

Assessment Year: 2018

Number of BLM Serial Nr: 1

Paid On: 08/22/2017

Total Amount Paid: \$155.00

| Claim Name          | BLM Serial No | Lead File No | Amount Paid |
|---------------------|---------------|--------------|-------------|
| QUARTZ HILL GOLD #3 | AMC429353     | AMC429351    | \$155.00    |



**United States Department of the Interior**  
**Bureau of Land Management**  
 BUSINESS & SUPPORT SVCS DIV  
 ONE N CENTRAL AVE SUITE 800  
 PHOENIX, AZ 85004 -4427  
 Phone: 602-417-9200

Receipt

No: 3951229

|   |  |
|---|--|
| <b>Transaction #:</b> 4060958   |  |
| <b>Date of Transaction:</b> 08/22/2017                                    |  |
| CUSTOMER:   |  |
| SAMUEL J STALEY<br>2743 W. FIVE MILE PEAK RD.<br>QUEEN CREEK, AZ 85142 US |  |

| LINE #        | QTY  | DESCRIPTION   | REMARKS | UNIT PRICE | TOTAL           |
|---------------|------|---|---------|------------|-----------------|
| 1             | 1.00 | LOCATABLE MINERALS / MINING CLAIMS- NOT NEW-UNADJUD, ONE AUTH NO. ONLY / MINING CLAIM MONEY RECEIVED<br>CASES: AMC429353/\$155.00 |         | - n/a -    | 155.00          |
| <b>TOTAL:</b> |      |   |         |            | <b>\$155.00</b> |

| PAYMENT INFORMATION   |               |  |                      |
|---|---------------|--|----------------------|
| NOTE: Items will appear on credit card statement as "BLM O Mining Claim". |               |  |                      |
| 1   | AMOUNT:       | 155.00   | POSTMARKED: N/A      |
|   | TYPE:         | CREDIT CARD  | RECEIVED: 08/22/2017 |
|   | NAME:         | SAMUEL J STALEY<br>2743 W. FIVE MILE PEAK RD.<br>QUEEN CREEK AZ 85142 US |                      |
|   | CARD NO:      | XXXXXXXXXXXX7721   | AUTH CODE: 120300    |
|   | NAME ON CARD: | SAMUEL J STALEY  |                      |
|   | EXPIRES:      | 03/2020  |                      |
|   | SIGNATURE:    |  |                      |

| REMARKS |
|---------|
|         |

This receipt was generated by the automated BLM Collections and Billing System and is a paper representation of a portion of the official electronic record contained therein.



UNITED STATES  
DEPARTMENT OF THE INTERIOR  
BUREAU OF LAND MANAGEMENT  
**MAINTENANCE FEE WAIVER CERTIFICATION**

FORM APPROVED  
OMB NO. 1004-0114  
Expires: January 31, 2020

SEE INSTRUCTIONS ON PAGE 2

420  
*[Handwritten signature]*

AMC 429351

- This small miner waiver is filed for the assessment year beginning on September 1, 2017 and ending on September 1, 2018.
- The undersigned and all related parties owned ten or fewer mining claims, mill, or tunnel sites located and maintained on Federal lands in the United States of America on September 1, 2017.
- The undersigned have performed the assessment work required by law for each mining claim listed prior to filing this waiver and understand that by filing this form, the undersigned must file an affidavit of assessment work with the Bureau of Land Management (BLM) by the December 30th following the filing of this waiver.
- The undersigned understand that if the assessment work obligation has not yet come due under 30 U.S.C. 28 (for those claims in their first assessment year only), a notice of intent to hold reciting this condition must be recorded by the December 30th following the filing of this waiver.
- The undersigned understand that mill and tunnel sites may also be listed on this waiver and be waived from payment of the maintenance fee, and that a notice of intent to hold for these sites is required to be filed with the BLM by the December 30th following the filing of this waiver.
- The undersigned understand and acknowledge that pursuant to 43 U.S.C. 1212 and 18 U.S.C. 1001, the filing or recording of a false, fictitious, or fraudulent document with the BLM may result in a fine of up to \$250,000, a prison term not to exceed five years, or both.
- The mining claims, mill or tunnel sites for which this waiver from payment of the maintenance fees is requested are:

| CLAIM OR SITE NAME            | BLM RECORDATION SERIAL NUMBER |
|-------------------------------|-------------------------------|
| 1. Quartz hill gold <i>tr</i> | AMC#429351                    |
| 2.                            |                               |
| 3.                            |                               |
| 4.                            |                               |
| 5.                            |                               |
| 6.                            |                               |
| 7.                            |                               |
| 8.                            |                               |
| 9.                            |                               |
| 10.                           |                               |

RECEIVED  
BLM AZ STATE OFFICE  
2017 SEP - 1 P 3:23  
PHOENIX, ARIZONA

The owner(s) (claimants) of the above mining claims and sites are:

Timothy DePackh  
\_\_\_\_\_  
(Owner's Name - Please Print)  
P.O. Box 1453  
\_\_\_\_\_  
(Owner's Mailing Address)

*[Signature]*  
\_\_\_\_\_  
(Owner's Signature)  
Mayer az 86333  
\_\_\_\_\_  
(City) (State) (Zip Code)

\_\_\_\_\_  
(Owner's Name - Please Print)  
\_\_\_\_\_  
(Owner's Mailing Address)

\_\_\_\_\_  
(Owner's Signature)  
\_\_\_\_\_  
(City) (State) (Zip Code)

\_\_\_\_\_  
(Owner's Name - Please Print)  
\_\_\_\_\_  
(Owner's Mailing Address)

\_\_\_\_\_  
(Owner's Signature)  
\_\_\_\_\_  
(City) (State) (Zip Code)

\_\_\_\_\_  
(Owner's Name - Please Print)  
\_\_\_\_\_  
(Owner's Mailing Address)

\_\_\_\_\_  
(Owner's Signature)  
\_\_\_\_\_  
(City) (State) (Zip Code)

# 3971493

*[Handwritten initials]*



UNITED STATES  
DEPARTMENT OF THE INTERIOR  
BUREAU OF LAND MANAGEMENT

FORM APPROVED  
OMB NO.: 1004-0114  
Expires: January 31, 2020

**AFFIDAVIT OF ANNUAL ASSESSMENT WORK**

429351

**WHEN RECORDED, MAIL DOCUMENT TO:**

NAME: Timothy DePackh

ADDRESS: P.O. Box 1453

CITY, STATE, ZIP: Mayer AZ 86333

**FOR COUNTY RECORDER'S USE**

No. of Claims 1

x \$10/claim

Total due BLM \$ 10.00

**TO ALL WHOM IT MAY CONCERN:**

1. The undersigned certifies that at least \$100 per claim was expended for development, labor and improvements, or equivalent value added, as the annual assessment work for the assessment year ending September 1, 2017 for the following contiguous unpatented mining claim(s), located in the County of yavapai, in the State of az.

| BLM Serial No. | Name of Claim      | Tp Rg Sec Mer          |    |   |  | County Recordation<br>Book and Page No. | Co. Recording<br>Date |
|----------------|--------------------|------------------------|----|---|--|---|-----------------------|
|                |                    | Example: 13N 5E 14 MDM |    |   |  |   |                       |
| 429351         | Quartz hill gold#1 | 10N                    | 2E | 6 |  |   |                       |
|                |                    |                        |    |   |  |   |                       |
|                |                    |                        |    |   |  |   |                       |
|                |                    |                        |    |   |  |   |                       |
|                |                    |                        |    |   |  |   |                       |
|                |                    |                        |    |   |  |   |                       |
|                |                    |                        |    |   |  |   |                       |
|                |                    |                        |    |   |  |   |                       |
|                |                    |                        |    |   |  |   |                       |
|                |                    |                        |    |   |  |   |                       |

RECEIVED  
BLM AZ STATE OFFICE  
2017 SEP - 1 P 3 24  
PHOENIX, ARIZONA

ENTERED  
SEP 14 2017  
BY: RAm

2. Type of labor and improvements (specify what was done and give the total value for that labor and improvement to show at least \$100 for each claim). If a geological, geochemical, or geophysical survey was performed, as per 30 U.S.C. 28-1, reference the title of the report of survey, give cost and date of the survey and report, and indicate it was filed with the County Recorder:

| Description of Work Performed   | Value of Work Performed | Date Work Was Performed |
|---|-------------------------|-------------------------|
| cleaned up old trailings repaired the road going in, was washed out by monsun storm ,marked the hazard spots on claim | 250.00                  | 7/25/2017               |
|   |                         |                         |
|   |                         |                         |
|   |                         |                         |

3. Name and mailing address of each person who performed the labor and improvements:

Name (please print)

Current Mailing Address (please print)

Timothy DePackh

p.o. BOX 1453 Mayer AZ 86333

4. Name and mailing address of each person who holds and claims the subject mining claim(s) for the valuable minerals contained therein. Be sure to indicate if there is a change of address:

Name (please print)

Current Mailing Address (please print)

Timothy DePackh

p.o.Box 1453 mayer AZ 86333

RECEIVED  
 BLM AZ STATE OFFICE  
 2017 SEP - 1 P 3 24  
 PHOENIX, ARIZONA

5. The undersigned testifies that on the date of 8/31/ 2017, all monuments required by law were erected upon the subject claim(s), and all notices required by law were posted on the subject claim(s) or copies thereof were in place, and at said date, each corner monument bore or contained



markings sufficient to appropriately designate the corner of the claim to which it pertains and the name of the claim(s).

I hereby certify under penalty of perjury under the laws of the State of az that the foregoing statements are true and correct:

[Signature]  
(Signature of person responsible for above statement)

Date: 8-31-2017

Title 18 U.S.C. 1001 and 43 U.S.C. 1212 make it a crime for any person knowingly and willfully to make to any department or agency of the United States any false, fictitious or fraudulent statements or representations as to any matter within its jurisdiction.

**Notary Block**

SUBSCRIBED AND SWORN TO before me, this \_\_\_\_\_ day of \_\_\_\_\_ 20\_\_\_\_\_

By: \_\_\_\_\_  
(Signature of Affiant)

Title: \_\_\_\_\_

My Commission Expires: \_\_\_\_\_

**INSTRUCTIONS**

1. This is an optional form that may be used to satisfy the requirements for the Bureau of Land Management (BLM) under the provisions of 43 U.S.C. §1744 and 30 U.S.C. §28-28d and the regulations thereunder (43 CFR part 3835). Since local and State laws may vary, you should contact your local and State agencies where the claims are located to ensure all applicable laws and requirements are satisfied.
2. The claimant(s) must fill in the date in paragraph 1 for the applicable assessment year and the county and state where the claims are located.
3. All claim names, BLM serial numbers, legal descriptions, and original county recording information must be listed for the claims pertaining to this assessment notice.
4. The claimant(s) must complete paragraph 2 listing all labor or improvements which was performed on or did benefit the subject mining claims. The value and date of the labor or improvements must also be listed. The total amount of labor or improvements can be listed, but the total expenditure must equal at least \$100 for each claim.
5. The names and current mailing addresses of the person(s) performing the labor shall be listed in paragraph 3.
6. The name and current mailing address of each owner (claimant) of the claims shall be listed in paragraph 4. The mailing address shall be the owner's address and not the address of an agent or anyone representing the claimant. Be sure to note if there has been a change of address.
7. Paragraph 5 shall be completed to show the date it was verified that all monuments required by law were properly erected, all notices were posted, and that corners were appropriately designated for all claims listed.
8. An exact legible reproduction or duplicate (other than microfilm or other electronic media) of this affidavit or another type of affidavit of assessment work that you file, or will file in the county where each claim is located, must be filed with the BLM on or before December 30 of the calendar year in which the assessment year ends. For mill or tunnel sites, a separate notice of intent to hold must be filed with the BLM on or before December 30. Requirements for filing a notice of intent to hold can be found at 43 CFR 3835.33.
9. A processing fee of \$10 for each claim listed must be remitted to the BLM along with this or any other affidavit of assessment work.

RECEIVED  
BLM ASST. DIR. OFFICE  
PHOENIX, ARIZONA  
SEP 11 2017



FROM:

TIMOTHY DEPAUCH  
P.O. BOX 1453  
MAYER AZ 85004

RECEIVED  
BLM AZ STATE OFFICE  
2017 SEP -1 P 3:23  
PHOENIX, ARIZONA



U.S. POSTAGE  
PAID  
MAYER, AZ  
85004  
AUG 31, 17  
AMOUNT  
**\$1.40**  
R2304P119288-02

TO:

BLM, LANDS RECREATION  
ONE N. CENTRAL AVE  
PHOENIX AZ  
85004-2203

Utility Mailer  
10 1/2" x 16"

ReadyPost



93300004  
Utility Mailer  
10" x 14" (usable inside dimension)

 Please Recycle

**\$1.19**  
Utility Mailer

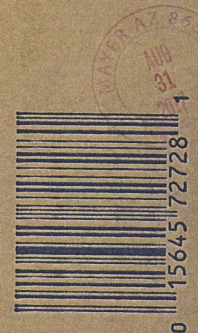

AIC-093  
Product Code 93300004 - July 2013  
[www.usps.com](http://www.usps.com)  
A product of the United States Postal Service®  
MADE IN THE U.S.A.

Visit [USPS.com](http://USPS.com) for Shipping Supplies & Services

FULL FLAPS TO OPEN



**United States Department of the Interior**  
**Bureau of Land Management**  
 DIV OF LANDS, MINRLS & ENERGY  
 ONE N CENTRAL AVE  
 PHOENIX, AZ 85004 -4427  
 Phone: 602-417-9200

Receipt

No: 3971493

|   |  |
|---|--|
| <b>Transaction #:</b> 4081425                             |  |
| <b>Date of Transaction:</b> 09/05/2017                    |  |
| <b>CUSTOMER:</b>  |  |
| TIMOTHY DEPACKH<br>PO BOX 1453<br>MAYER, AZ 86333-1453 US |  |

| LINE #        | QTY  | DESCRIPTION  | REMARKS           | UNIT PRICE | TOTAL          |
|---------------|------|--|-------------------|------------|----------------|
| 1             | 1.00 | LOCATABLE MINERALS / MINING CLAIMS-<br>NOT NEW-UNADJUD, ONE AUTH NO. ONLY /<br>MINING CLAIM MONEY RECEIVED<br>CASES: AMC429351/\$10.00 | POL 2017/1<br>WAV | - n/a -    | 10.00          |
| <b>TOTAL:</b> |      |  |                   |            | <b>\$10.00</b> |

| PAYMENT INFORMATION |           |   |                        |
|---------------------|-----------|---|------------------------|
| 1                   | AMOUNT:   | 10.00   | POSTMARKED: 08/31/2017 |
|                     | TYPE:     | CHECK   | RECEIVED: 09/01/2017   |
|                     | CHECK NO: | 24601903525   |                        |
|                     | NAME:     | DEPACKH, TIMOTHY<br>PO BOX 1453<br>MAYER AZ 86333-1453 US |                        |

|                |
|----------------|
| <b>REMARKS</b> |
|                |

This receipt was generated by the automated BLM Collections and Billing System and is a paper representation of a portion of the official electronic record contained therein.



UNITED STATES  
DEPARTMENT OF THE INTERIOR  
BUREAU OF LAND MANAGEMENT

**AFFIDAVIT OF ANNUAL ASSESSMENT WORK**

429351

**WHEN RECORDED, MAIL DOCUMENT TO:**

**NAME:** Timothy Depackh

**ADDRESS:** P. O. Box 1453

**CITY, STATE, ZIP:** Mayer, AZ 86333

**FOR COUNTY RECORDER'S USE**

No. of Claims 1

x \$10/claim

Total due BLM \$ 10.00

**TO ALL WHOM IT MAY CONCERN:**

1. The undersigned certifies that at least \$100 per claim was expended for development, labor and improvements, or equivalent value added, as the annual assessment work for the assessment year ending September 1, 2016 for the following contiguous unpatented mining claim(s), located in the County of Yavapai \_\_\_\_\_, in the State of Arizona.

| BLM Serial No. | Name of Claim       | Tp Rg Sec Mer          |    |   |  | County Recordation Book and Page No. | Date |
|----------------|---------------------|------------------------|----|---|--|--------------------------------------|------|
|                |                     | Example: 13N 5E 14 MDM |    |   |  |                                      |      |
| 429351         | Quartz Hill Gold #1 | 10N                    | 2E | 6 |  |                                      |      |
|                |                     |                        |    |   |  |                                      |      |
|                |                     |                        |    |   |  |                                      |      |
|                |                     |                        |    |   |  |                                      |      |
|                |                     |                        |    |   |  |                                      |      |
|                |                     |                        |    |   |  |                                      |      |
|                |                     |                        |    |   |  |                                      |      |
|                |                     |                        |    |   |  |                                      |      |
|                |                     |                        |    |   |  |                                      |      |

RECEIVED  
 BLM AZ STATE OFFICE  
 2017 JAN -3 P 2:49  
 PHOENIX, ARIZONA

(Continued on page 2)

# 3841346

**INTEREST**  
 JAN 05 2017  
 BLM AT



2. Type of labor and improvements (specify what was done and give the total value for that labor and improvement to show at least \$100 for each claim). If a geological, geochemical, or geophysical survey was performed, as per 30 U.S.C. 28-1, reference the title of the report of survey, give cost and date of the survey and report, and indicate it was filed with the County Recorder:

| Description of Work Performed   | Value of Work Performed | Date Work Was Performed |
|---|-------------------------|-------------------------|
| Cleaned up old trailings, repaired washed out road to claim and worked tung | \$250                   | 3/1 - 4/30/2015         |
|   |                         |                         |
|   |                         |                         |
|   |                         |                         |
|   |                         |                         |

3. Name and mailing address of each person who performed the labor and improvements:

**Name (please print)**

**Current Mailing Address (please print)**

\_\_\_\_\_  
 Timothy Depackh  
 \_\_\_\_\_  
 \_\_\_\_\_

\_\_\_\_\_  
 P. O. Box 1453, Mayer, AZ 86333  
 \_\_\_\_\_  
 \_\_\_\_\_

4. Name and mailing address of each person who holds and claims the subject mining claim(s) for the valuable minerals contained therein. Be sure to indicate if there is a change of address:

**Name (please print)**

**Current Mailing Address (please print)**

\_\_\_\_\_  
 Timothy Depackh  
 \_\_\_\_\_  
 \_\_\_\_\_  
 \_\_\_\_\_  
 \_\_\_\_\_

\_\_\_\_\_  
 P. O. Box 1453, Mayer, AZ 86333  
 \_\_\_\_\_  
 \_\_\_\_\_  
 \_\_\_\_\_  
 \_\_\_\_\_

RECEIVED  
 PLM AZ STATE OFFICE  
 2017 JAN - 3 PD 2:49  
 PHOENIX, ARIZONA

5. The undersigned testifies that on the date of August 31, 20<sup>15</sup>, all monuments required by law were erected upon the subject claim(s), and all notices required by law were posted on the subject claim(s) or copies thereof were in place, and at said date, each corner monument bore or contained



markings sufficient to appropriately designate the corner of the claim to which it pertains and the name of the claim(s).

I hereby certify under penalty of perjury under the laws of the State of Arizona that the foregoing statements are true and correct.

[Signature]  
(Signature of person responsible for above statement)

Date: 12-27-2016

Title 18 U.S.C. 1001 and 43 U.S.C. 1212 make it a crime for any person knowingly and willfully to make to any department or agency of the United States any false, fictitious or fraudulent statements or representations as to any matter within its jurisdiction.

**Notary Block**

SUBSCRIBED AND SWORN TO before me, this \_\_\_\_\_ day of \_\_\_\_\_ 20\_\_\_\_

By: \_\_\_\_\_  
(Signature of Affiant)

Title: \_\_\_\_\_

My Commission Expires: \_\_\_\_\_

RECEIVED  
BLM AZ STATE OFFICE  
2011 JAN -3 P  
PHOENIX, ARIZONA

**INSTRUCTIONS**

1. This is an optional form that may be used to satisfy the requirements for the Bureau of Land Management (BLM) under the provisions of 43 U.S.C. §1744 and 30 U.S.C. §28-28d and the regulations thereunder (43 CFR part 3835). Since local and State laws may vary, you should contact your local and State agencies where the claims are located to ensure all applicable laws and requirements are satisfied.
2. The claimant(s) must fill in the date in paragraph 1 for the applicable assessment year and the county and state where the claims are located.
3. All claim names, BLM serial numbers, legal descriptions, and original county recording information must be listed for the claims pertaining to this assessment notice.
4. The claimant(s) must complete paragraph 2 listing all labor or improvements which was performed on or did benefit the subject mining claims. The value and date of the labor or improvements must also be listed. The total amount of labor or improvements can be listed, but the total expenditure must equal at least \$100 for each claim.
5. The names and current mailing addresses of the person(s) performing the labor shall be listed in paragraph 3.
6. The name and current mailing address of each owner (claimant) of the claims shall be listed in paragraph 4. The mailing address shall be the owner's address and not the address of an agent or anyone representing the claimant. Be sure to note if there has been a change of address.
7. Paragraph 5 shall be completed to show the date it was verified that all monuments required by law were properly erected, all notices were posted, and that corners were appropriately designated for all claims listed.
8. An exact legible reproduction or duplicate (other than microfilm or other electronic media) of this affidavit or another type of affidavit of assessment work that you file or will file in the county where each claim is located, must be filed with the BLM on or before December 30 of the calendar year in which the assessment year ends. For mill or tunnel sites, a separate notice of intent to hold must be filed with the BLM on or before December 30. Requirements for filing a notice of intent to hold can be found at 43 CFR 3835.33.
9. A processing fee of \$10 for each claim listed must be remitted to the BLM along with this or any other affidavit of assessment work.



The following Document contains no Personal Information as defined by NRS 603A.040

AFFIDAVIT AND NOTICE OF INTENT TO HOLD MINING CLAIM(S) AND SITE(S)

TO ALL WHOM IT MAY CONCERN:

The undersigned certifies that the owner or claimant intends to hold the mining claim(s) for the assessment year ending September 1, 16 (insert assessment year).

RECORDER'S STAMP

The claim map showing said claim(s) is filed in the YAVAPAI County records. Claims are generally located in Section(s): 6 Township: 10 N Range: 2 E

Name of claim(s) or site(s):

BLM Serial No(s):

OCEAN HILL GOLD #2

AMC 429352

A total number of 1 claims is being filed with this document.

Name and mailing address of owner or claimant:

TIMOTHY DEPAKHA
PO BOX 1453
MAVER AZ 86333

STATE OF
COUNTY OF
Subscribed and sworn to by
(Owner, Claimant, Agent, or Lessee)
before me this
day of , 2011
RECEIVED
BLM AZ STATE OFFICE
PHOENIX, ARIZONA
JAN - 3 P 2:19
NOTARY PUBLIC (Signature)

Dated this 27 day of DECEMBER, 2016.

By [Signature]
Owner, Claimant, Agent, or Lessee Signature
(circle one)

Owner, Claimant, Agent, or Lessee Name
(printed)



Tim  
P.O.  
May

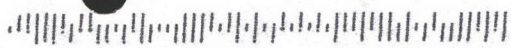

Bureau of Land Management  
Arizona State Office  
One North Central Avenue, Suite 800  
Phoenix, Az 85004-4427

RECEIVED  
BLM AZ STATE OFFICE

2017 JAN -3 P 2:49

PHOENIX, ARIZONA



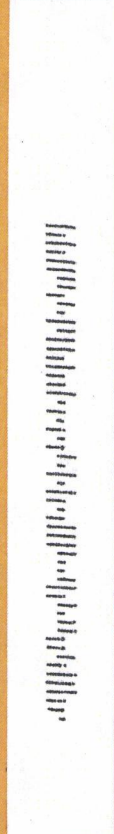

Bureau of Land Management  
 Arizona State Office  
 One North Central Avenue, Suite 800  
 Phoenix, Az 85004 - 4427

RECEIVED  
 BLM AZ STATE OFFICE  
 2017 JAN - 3 P 2:49  
 PHOENIX, ARIZONA



**United States Department of the Interior  
Bureau of Land Management  
DIV OF LANDS, MINRLS & ENERGY  
ONE N CENTRAL AVE  
PHOENIX, AZ 85004 -4427  
Phone: 602-417-9200**

Receipt

No: 3736741

|   |  |
|---|--|
| <b>Transaction #:</b> 3841346                             |  |
| <b>Date of Transaction:</b> 01/03/2017                    |  |
| CUSTOMER:   |  |
| TIMOTHY DEPACKH<br>PO BOX 1453<br>MAYER, AZ 86333-1453 US |  |

| LINE #        | QTY  | DESCRIPTION   | REMARKS    | UNIT PRICE | TOTAL          |
|---------------|------|---|------------|------------|----------------|
| 1             | 1.00 | LOCATABLE MINERALS / MINING CLAIMS- NOT NEW-UNADJUD, ONE AUTH NO. ONLY / MINING CLAIM MONEY RECEIVED<br><b>CASES: AMC429351/\$10.00</b> | POL 2016/1 | - n/a -    | 10.00          |
| 2             | 1.00 | OVERPAYMENT / OVERPAYMENT OF FEES / OVERPAYMENT OF \$1.00 OR MORE   |            | 10.00      | 10.00          |
| <b>TOTAL:</b> |      |   |            |            | <b>\$20.00</b> |

| PAYMENT INFORMATION |           |   |                      |
|---------------------|-----------|---|----------------------|
| 1                   | AMOUNT:   | 20.00   | POSTMARKED: N/A      |
|                     | TYPE:     | CHECK   | RECEIVED: 01/04/2017 |
|                     | CHECK NO: | 09901   |                      |
|                     | NAME:     | DEPACKH, TIMOTHY M<br>PO BOX 1453<br>MAYER AZ 86333-1453 US |                      |

|         |
|---------|
| REMARKS |
|         |

This receipt was generated by the automated BLM Collections and Billing System and is a paper representation of a portion of the official electronic record contained therein.

*Refund authorized \$10, 2/21/2017 NCS - overpayment POL*



Run Date: 09/14/16

Run Time: 01:48 PM

**DEPARTMENT OF THE INTERIOR  
BUREAU OF LAND MANAGEMENT  
MINING CLAIMS**

**MC Maintenance Fees Paid Through the BLM Pay Portal**

**CBS Receipt: 3647486**

Printed For Lead File # **AMC429351**

Agency Tracking ID: 1472606459

Number of BLM Serial Nr: 1

Assessment Year: 2017

Paid On: 08/30/2016

Total Amount Paid: \$155.00

| Claim Name          | BLM Serial No | Lead File No | Amount Paid |
|---------------------|---------------|--------------|-------------|
| QUARTZ HILL GOLD #2 | AMC429352     | AMC429351    | \$155.00    |



**United States Department of the Interior**  
**Bureau of Land Management**  
 BUSINESS & SUPPORT SVCS DIV  
 ONE N CENTRAL AVE SUITE 800  
 PHOENIX, AZ 85004 -4427  
 Phone: (602) 417-9200

Receipt

No: 3647486

|   |  |
|---|--|
| <b>Transaction #:</b> 3751473                               |  |
| <b>Date of Transaction:</b> 08/30/2016                      |  |
| CUSTOMER:   |  |
| RICHARD HILFIKER<br>15009 S 40TH WAY<br>PHOENIX,AZ 85044 US |  |

| LINE #        | QTY  | DESCRIPTION  | REMARKS | UNIT PRICE | TOTAL           |
|---------------|------|--|---------|------------|-----------------|
| 1             | 1.00 | LOCATABLE MINERALS / MINING CLAIMS- NOT NEW-UNADJUD,ONE AUTH NO. ONLY / MINING CLAIM MONEY RECEIVED<br>CASES: AMC429352/\$155.00 |         | - n/a -    | 155.00          |
| <b>TOTAL:</b> |      |  |         |            | <b>\$155.00</b> |

| PAYMENT INFORMATION   |               |   |             |            |  |
|---|---------------|---|-------------|------------|--|
| NOTE: Items will appear on credit card statement as "BLM O Mining Claim". |               |   |             |            |  |
| 1   | AMOUNT:       | 155.00  | POSTMARKED: | N/A        |  |
|   | TYPE:         | CREDIT CARD   | RECEIVED:   | 08/30/2016 |  |
|   | NAME:         | RICHARD HILFIKER<br>15009 S 40TH WAY<br>PHOENIX AZ 85044 US |             |            |  |
|   | CARD NO:      | XXXXXXXXXXXX1461  | AUTH CODE:  | 499980     |  |
|   | NAME ON CARD: | RICHARD HILFIKER  |             |            |  |
|   | EXPIRES:      | 09/2019   |             |            |  |
|   | SIGNATURE:    |   |             |            |  |

|         |
|---------|
| REMARKS |
|         |

This receipt was generated by the automated BLM Collections and Billing System and is a paper representation of a portion of the official electronic record contained therein.



UNITED STATES  
DEPARTMENT OF THE INTERIOR  
BUREAU OF LAND MANAGEMENT  
**MAINTENANCE FEE WAIVER CERTIFICATION**

1602

FORM APPROVED  
OMB NO. 1004-0114  
Expires: October 31, 2016  
429351

SEE INSTRUCTIONS ON PAGE 2

1. This small miner waiver is filed for the assessment year beginning on September 1, 2016 and ending on September 1, 2017.
2. The undersigned and all related parties owned ten or fewer mining claims, mill, or tunnel sites located and maintained on Federal lands in the United States of America on September 1, 2016.
3. The undersigned have performed the assessment work required by law for each mining claim listed prior to filing this waiver and understand that by filing this form, the undersigned must file an affidavit of assessment work with the Bureau of Land Management (BLM) by the December 30th following the filing of this waiver.
4. The undersigned understand that if the assessment work obligation has not yet come due under 30 U.S.C. 28 (for those claims in their first assessment year only), a notice of intent to hold reciting this condition must be recorded by the December 30th following the filing of this waiver.
5. The undersigned understand that mill and tunnel sites may also be listed on this waiver and be waived from payment of the maintenance fee, and that a notice of intent to hold for these sites is required to be filed with the BLM by the December 30th following the filing of this waiver.
6. The undersigned understand and acknowledge that pursuant to 43 U.S.C. 1212 and 18 U.S.C. 1001, the filing or recording of a false, fictitious, or fraudulent document with the BLM may result in a fine of up to \$250,000, a prison term not to exceed five years, or both.
7. The mining claims, mill or tunnel sites for which this waiver from payment of the maintenance fees is requested are:

| CLAIM OR SITE NAME     | BLM RECORDATION SERIAL NUMBER |
|------------------------|-------------------------------|
| 1. Quartz Hill Gold #1 | AMC #429351 ✓                 |
| 2.                     |                               |
| 3.                     |                               |
| 4.                     |                               |
| 5.                     |                               |
| 6.                     |                               |
| 7.                     |                               |
| 8.                     |                               |
| 9.                     |                               |
| 10.                    |                               |

The owner(s) (claimants) of the above mining claims and sites are:

Timothy DePackh  
\_\_\_\_\_  
(Owner's Name - Please Print)

*Timothy DePackh*  
\_\_\_\_\_  
(Owner's Signature)

P.O. Bos 1453  
\_\_\_\_\_  
(Owner's Mailing Address)

Mayer AZ 86333  
\_\_\_\_\_  
(City) (State) (Zip Code)

\_\_\_\_\_  
(Owner's Name - Please Print)

\_\_\_\_\_  
(Owner's Signature)

\_\_\_\_\_  
(Owner's Mailing Address)

\_\_\_\_\_  
(City) (State) (Zip Code)

\_\_\_\_\_  
(Owner's Name - Please Print)

\_\_\_\_\_  
(Owner's Signature)

\_\_\_\_\_  
(Owner's Mailing Address)

\_\_\_\_\_  
(City) (State) (Zip Code)

\_\_\_\_\_  
(Owner's Name - Please Print)

\_\_\_\_\_  
(Owner's Signature)

\_\_\_\_\_  
(Owner's Mailing Address)

\_\_\_\_\_  
(City) (State) (Zip Code)

(Continued on page 2)

ENTERED  
433  
SEP 09 2016  
BY: *[Signature]*

RECEIVED  
BLM AZ STATE OFFICE  
2016 SEP - 6 PM 3:45  
PHOENIX, ARIZONA

*[Handwritten initials]*



(Owner's Name - Please Print)

(Owner's Signature)

(Owner's Mailing Address)

(City)

(State)

(Zip Code)

(Owner's Name - Please Print)

(Owner's Signature)

(Owner's Mailing Address)

(City)

(State)

(Zip Code)

(Owner's Name - Please Print)

(Owner's Signature)

(Owner's Mailing Address)

(City)

(State)

(Zip Code)

(Owner's Name - Please Print)

(Owner's Signature)

(Owner's Mailing Address)

(City)

(State)

(Zip Code)

18 U.S.C. 1001 and 43 U.S.C. 1212 make it a crime for any person knowingly and willfully to make to any department or agency of the United States any false, fictitious or fraudulent statements or representations as to any matter within its jurisdiction.

INSTRUCTIONS

1. This certification is made under the provisions of 43 U.S.C. § 1744 and 30 U.S.C. §28-28k and the regulations thereunder (43 CFR Part 3830).
2. The claimant(s) must fill in the dates in paragraph 1 for the beginning and ending of the assessment year for which this waiver is sought.
3. The claimant(s) must fill in the date in paragraph 2 for the beginning of the assessment year for which this waiver is sought.
4. All claim and site names and BLM serial numbers must be listed for the mining claims, mill sites, and tunnel sites for which the waiver is sought.
5. All owners of the mining claims, mill sites, and tunnel sites and their addresses must be given.
6. This waiver form must be signed by all the claimants or their designated agent, in original form. If an agent is designated, a notarized designation of agent, signed by all of the claimants with proper address given, must be submitted with this waiver.
7. This form must be filed no later than September 1st for the upcoming assessment year in the BLM State Office where the mining claims or sites are recorded, or the waiver cannot be granted by the BLM. (Example: To obtain a waiver for the assessment year 2012, which begins on September 1, 2011, you must qualify for and file for a waiver no later than September 1, 2011, in the proper BLM State Office.)
8. For all mining claims which require assessment work, you must record an affidavit of labor on or before the December 30th immediately following the filing of this waiver. For all other mining claims or sites waived, you must record a notice of intent to hold on or before the December 30th immediately following the filing of this waiver.
9. Mill and tunnel sites may also be listed on this waiver and be waived from payment of the maintenance fee. A notice of intent to hold for these sites is required to be filed by the December 30th following the filing of this waiver.

FOR OFFICIAL USE ONLY

RECEIVED  
BLM AZ STATE OFFICE  
2016 SEP -6 PM 3:45  
PHOENIX ARIZONA



Timothy Dussack  
P.O. Box  
12980  
Mayer, Az 86333

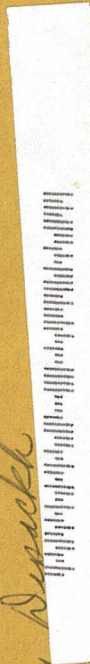

U.S. POSTAGE  
PAID  
MAYER, AZ  
AUG 28 18  
AMOUNT  
**\$0.94**  
R2304P119288-02



85004



1022

United States Dept of Interior  
Bureau of Land Management  
Arizona State Office  
1 North Central Avenue, Suite 800  
Phoenix, Az 85004

RECEIVED  
BLM AZ STATE OFFICE  
2016 SEP - 6 PM 3:45  
PHOENIX, ARIZONA



Run Date: 09/08/16

Run Time: 12:27 PM

**DEPARTMENT OF THE INTERIOR  
BUREAU OF LAND MANAGEMENT  
MINING CLAIMS**

**MC Maintenance Fees Paid Through the BLM Pay Portal**

**CBS Receipt: 3633647**

Printed For Lead File # **AMC429351**

Agency Tracking ID: 1471440695

Number of BLM Serial Nr: 1

Assessment Year: 2017

Paid On: 08/17/2016

Total Amount Paid: \$155.00

| Claim Name          | BLM Serial No | Lead File No | Amount Paid |
|---------------------|---------------|--------------|-------------|
| QUARTZ HILL GOLD #3 | AMC429353     | AMC429351    | \$155.00    |



**United States Department of the Interior**  
**Bureau of Land Management**  
 BUSINESS & SUPPORT SVCS DIV  
 ONE N CENTRAL AVE SUITE 800  
 PHOENIX, AZ 85004 -4427  
 Phone: (602) 417-9200

Receipt

No: 3633647

|   |  |
|---|--|
| <b>Transaction #:</b> 3737488   |  |
| <b>Date of Transaction:</b> 08/17/2016                                    |  |
| CUSTOMER:   |  |
| SAMUEL J STALEY<br>2743 W. FIVE MILE PEAK RD.<br>QUEEN CREEK, AZ 85142 US |  |

| LINE #        | QTY  | DESCRIPTION   | REMARKS | UNIT PRICE | TOTAL           |
|---------------|------|---|---------|------------|-----------------|
| 1             | 1.00 | LOCATABLE MINERALS / MINING CLAIMS- NOT NEW-UNADJUD, ONE AUTH NO. ONLY / MINING CLAIM MONEY RECEIVED<br>CASES: AMC429353/\$155.00 |         | - n/a -    | 155.00          |
| <b>TOTAL:</b> |      |   |         |            | <b>\$155.00</b> |

| PAYMENT INFORMATION   |               |  |                      |
|---|---------------|--|----------------------|
| NOTE: Items will appear on credit card statement as "BLM O Mining Claim". |               |  |                      |
| 1   | AMOUNT:       | 155.00   | POSTMARKED: N/A      |
|   | TYPE:         | CREDIT CARD  | RECEIVED: 08/17/2016 |
|   | NAME:         | SAMUEL J STALEY<br>2743 W. FIVE MILE PEAK RD.<br>QUEEN CREEK AZ 85142 US |                      |
|   | CARD NO:      | XXXXXXXXXXXX7721   | AUTH CODE: 153269    |
|   | NAME ON CARD: | SAMUEL J STALEY  |                      |
|   | EXPIRES:      | 03/2020  |                      |
|   | SIGNATURE:    |  |                      |

|         |
|---------|
| REMARKS |
|         |

This receipt was generated by the automated BLM Collections and Billing System and is a paper representation of a portion of the official electronic record contained therein.



Run Date: 09/09/16

Run Time: 05:54 AM

**DEPARTMENT OF THE INTERIOR  
BUREAU OF LAND MANAGEMENT  
MINING CLAIMS**

**MC Maintenance Fees Paid Through the BLM Pay Portal**

**CBS Receipt: 3641858**

Printed For Lead File # **AMC429351**

Agency Tracking ID: 1472167317

Assessment Year: 2017

Number of BLM Serial Nr: 3

Paid On: 08/25/2016

Total Amount Paid: \$465.00

| Claim Name  | BLM Serial No | Lead File No | Amount Paid |
|-------------|---------------|--------------|-------------|
| THUNDERBOLT | AMC426119     | AMC426116    | \$155.00    |
| UTE GOLD #1 | AMC429354     | AMC429351    | \$155.00    |
| BBG #4      | AMC437814     | AMC437814    | \$155.00    |



**United States Department of the Interior**  
**Bureau of Land Management**  
 BUSINESS & SUPPORT SVCS DIV  
 ONE N CENTRAL AVE SUITE 800  
 PHOENIX, AZ 85004 -4427  
 Phone: (602) 417-9200

Receipt

No: 3641858

|  |  |
|--|--|
| <b>Transaction #:</b> 3745806  |  |
| <b>Date of Transaction:</b> 08/25/2016                                 |  |
| <b>CUSTOMER:</b>   |  |
| TIMOTHY COLMERAUER<br>3113 BARTON AGRICOLA RD<br>LUCEDALE, MS 39452 US |  |

| LINE #        | QTY  | DESCRIPTION   | REMARKS | UNIT PRICE | TOTAL           |
|---------------|------|---|---------|------------|-----------------|
| 1             | 1.00 | LOCATABLE MINERALS / MINING CLAIMS-<br>NOT NEW-UNADJUD, ONE AUTH NO. ONLY /<br>MINING CLAIM MONEY RECEIVED<br>CASES: AMC426119/\$465.00 |         | - n/a -    | 465.00          |
| <b>TOTAL:</b> |      |   |         |            | <b>\$465.00</b> |

| PAYMENT INFORMATION   |               |   |                      |
|---|---------------|---|----------------------|
| NOTE: Items will appear on credit card statement as "BLM O Mining Claim". |               |   |                      |
| 1   | AMOUNT:       | 465.00  | POSTMARKED: N/A      |
|   | TYPE:         | CREDIT CARD   | RECEIVED: 08/25/2016 |
|   | NAME:         | TIMOTHY COLMERAUER<br>3113 BARTON AGRICOLA RD<br>LUCEDALE MS 39452 US |                      |
|   | CARD NO:      | XXXXXXXXXXXX9718  | AUTH CODE: 04124C    |
|   | NAME ON CARD: | TIMOTHY COLMERAUER  |                      |
|   | EXPIRES:      | 02/2017   |                      |
|   | SIGNATURE:    |   |                      |

|         |
|---------|
| REMARKS |
|         |

This receipt was generated by the automated BLM Collections and Billing System and is a paper representation of a portion of the official electronic record contained therein.



UNITED STATES  
DEPARTMENT OF THE INTERIOR  
BUREAU OF LAND MANAGEMENT

638

ACA

429351  
FORM APPROVED  
OMB NO. 1004-0114  
Expires: October 31, 2016

MAINTENANCE FEE WAIVER CERTIFICATION

SEE INSTRUCTIONS ON PAGE 2

1. This small miner waiver is filed for the assessment year beginning on September 1, 2015 and ending on September 1, 2016.
2. The undersigned and all related parties owned ten or fewer mining claims, mill, or tunnel sites located and maintained on Federal lands in the United States of America on September 1, 2015.
3. The undersigned have performed the assessment work required by law for each mining claim listed prior to filing this waiver and understand that by filing this form, the undersigned must file an affidavit of assessment work with the Bureau of Land Management (BLM) by the December 30th following the filing of this waiver.
4. The undersigned understand that if the assessment work obligation has not yet come due under 30 U.S.C. 28 (for those claims in their first assessment year only), a notice of intent to hold reciting this condition must be recorded by the December 30th following the filing of this waiver.
5. The undersigned understand that mill and tunnel sites may also be listed on this waiver and be waived from payment of the maintenance fee, and that a notice of intent to hold for these sites is required to be filed with the BLM by the December 30th following the filing of this waiver.
6. The undersigned understand and acknowledge that pursuant to 43 U.S.C. 1212 and 18 U.S.C. 1001, the filing or recording of a false, fictitious, or fraudulent document with the BLM may result in a fine of up to \$250,000, a prison term not to exceed five years, or both.
7. The mining claims, mill or tunnel sites for which this waiver from payment of the maintenance fees is requested are:

| CLAIM OR SITE NAME     | BLM RECORDATION SERIAL NUMBER |
|------------------------|-------------------------------|
| 1. Quartz Hill Gold #1 | AMC #429351 ✓                 |
| 2.                     |                               |
| 3.                     |                               |
| 4.                     |                               |
| 5.                     |                               |
| 6.                     |                               |
| 7.                     |                               |
| 8.                     |                               |
| 9.                     |                               |
| 10.                    |                               |

RECEIVED  
BLM AZ STATE OFFICE  
2015 SEP -1 PM 2:29  
PHOENIX, ARIZONA

The owner(s) (claimants) of the above mining claims and sites are:

Timothy Depackh  
\_\_\_\_\_  
(Owner's Name - Please Print)

*Timothy Depackh*  
\_\_\_\_\_  
(Owner's Signature)

P.O. Box 1453  
\_\_\_\_\_  
(Owner's Mailing Address)

Mayer AZ 86333  
\_\_\_\_\_  
(City) (State) (Zip Code)

\_\_\_\_\_  
(Owner's Name - Please Print)

\_\_\_\_\_  
(Owner's Signature)

\_\_\_\_\_  
(Owner's Mailing Address)

\_\_\_\_\_  
(City) (State) (Zip Code)

\_\_\_\_\_  
(Owner's Name - Please Print)

\_\_\_\_\_  
(Owner's Signature)

\_\_\_\_\_  
(Owner's Mailing Address)

\_\_\_\_\_  
(City) (State) (Zip Code)

\_\_\_\_\_  
(Owner's Name - Please Print)

\_\_\_\_\_  
(Owner's Signature)

\_\_\_\_\_  
(Owner's Mailing Address)

\_\_\_\_\_  
(City) (State) (Zip Code)

(Continued on page 2)

INTERESTED  
SEP 8 2015  
BY: *RS*

NW-RE 9/9/15



|                               |                     |         |            |
|-------------------------------|---------------------|---------|------------|
| (Owner's Name - Please Print) | (Owner's Signature) |         |            |
| (Owner's Mailing Address)     | (City)              | (State) | (Zip Code) |
|                               |                     |         |            |
| (Owner's Name - Please Print) | (Owner's Signature) |         |            |
| (Owner's Mailing Address)     | (City)              | (State) | (Zip Code) |
|                               |                     |         |            |
| (Owner's Name - Please Print) | (Owner's Signature) |         |            |
| (Owner's Mailing Address)     | (City)              | (State) | (Zip Code) |
|                               |                     |         |            |
| (Owner's Name - Please Print) | (Owner's Signature) |         |            |
| (Owner's Mailing Address)     | (City)              | (State) | (Zip Code) |

18 U.S.C. 1001 and 43 U.S.C. 1212 make it a crime for any person knowingly and willfully to make to any department or agency of the United States any false, fictitious or fraudulent statements or representations as to any matter within its jurisdiction.

**INSTRUCTIONS**

1. This certification is made under the provisions of 43 U.S.C. § 1744 and 30 U.S.C. §28-28k and the regulations thereunder (43 CFR Part 3830).
2. The claimant(s) must fill in the dates in paragraph 1 for the beginning and ending of the assessment year for which this waiver is sought.
3. The claimant(s) must fill in the date in paragraph 2 for the beginning of the assessment year for which this waiver is sought.
4. All claim and site names and BLM serial numbers must be listed for the mining claims, mill sites, and tunnel sites for which the waiver is sought.
5. All owners of the mining claims, mill sites, and tunnel sites and their addresses must be given.
6. This waiver form must be signed by all the claimants or their designated agent, in original form. If an agent is designated, a notarized designation of agent, signed by all of the claimants with proper address given, must be submitted with this waiver.
7. This form must be filed no later than September 1st for the upcoming assessment year in the BLM State Office where the mining claims or sites are recorded, or the waiver cannot be granted by the BLM. (Example: To obtain a waiver for the assessment year 2012, which begins on September 1, 2011, you must qualify for and file for a waiver no later than September 1, 2011, in the proper BLM State Office.)
8. For all mining claims which require assessment work, you must record an affidavit of labor on or before the December 30th immediately following the filing of this waiver. For all other mining claims or sites waived, you must record a notice of intent to hold on or before the December 30th immediately following the filing of this waiver.
9. Mill and tunnel sites may also be listed on this waiver and be waived from payment of the maintenance fee. A notice of intent to hold for these sites is required to be filed by the December 30th following the filing of this waiver.

RECEIVED  
 BLM STATE OFFICE  
 PHOENIX, ARIZONA  
 SEP - 1 PM 2: 29

**FOR OFFICIAL USE ONLY**



When Recorded Return Document to:

TIMOTHY DEPACKH  
P.O BOX 1453  
MAYER AZ 86333

Check here is this is a change of address.

Telephone: 702 501 2825

E-mail address: DEPACKH@HOTMAIL.COM

**AFFIDAVIT OF PERFORMANCE OF ANNUAL WORK**

1. State of Arizona, County of YAVAPAI ss:

2. I (Name) TIMOTHY DEPACKH

3. Reside at (Address) 12950 E CENTRAL AVE  
P.O. BOX 1453

City MAYER County YAVAPAI

RECEIVED  
BLM AZ STATE OFFICE  
2015 SEP -1 PM 2:27  
PHOENIX, ARIZONA  
BLM  
Date  
Stamp

State AZ Zip 86333 being duly sworn, depose and say that I am a citizen of the United States, more than eighteen years of age, and that all of the facts set forth in this affidavit, subject to the provisions and penalties of 18 U.S.C. 1001 pertaining to the filing of false, fictitious, or fraudulent statements with the United States, are true and correct according to the best of my knowledge, information and belief.

4. Owner's name and address (If not shown in Items 1-3 above). \_\_\_\_\_

5. That I am personally acquainted with the mining claim(s). The work and improvements were made by and at the expense of the owner(s) of said claim(s). Said contiguous group of claims, listed on this document, are situated in the

\_\_\_\_\_ (optional) Mining District; YAVAPAI County, Arizona.

| Line No. | AMC NUMBER    | CLAIM/SITE NAME           | COUNTY RECORDER DATA (If available) | TWP         | RNG        | SEC      |
|----------|---------------|---------------------------|-------------------------------------|-------------|------------|----------|
| 1        | <u>429381</u> | <u>QUARTZ HILL GOLD #</u> |                                     | <u>10 N</u> | <u>2 E</u> | <u>6</u> |
| 2        |               |                           |                                     |             |            |          |
| 3        |               |                           |                                     |             |            |          |
| 4        |               |                           |                                     |             |            |          |
| 5        |               |                           |                                     |             |            |          |
| 6        |               |                           |                                     |             |            |          |

AT 9/30/15 (488)



RECEIVED  
BLM AZ STATE OFFICE

BLM  
Date  
Stamp

PHOENIX, ARIZONA

2015 SEP -1 PM 2:07

|    |  |  |  |  |  |
|----|--|--|--|--|--|
| 7  |  |  |  |  |  |
| 8  |  |  |  |  |  |
| 9  |  |  |  |  |  |
| 10 |  |  |  |  |  |

6. That between the dates starting at 12 o'clock noon on September 1, 20 14 and ending at 12 o'clock noon on September 1, 20 15 at least \$ 100.00 dollars worth of work and improvements were done and performed upon said claim(s) or upon one or more of a contiguous group of claims for the benefit of all, wholly or partly outside of a contiguous group of claims for the benefit of all, not including the location work.

7. That the following persons were employed to perform the work and improvements described herein: TIM DEPACKH

8. That the work and improvements performed were: MARK CLAIM STAKES REPAIR ROAD FROM BHM DICA HOLE 4'x4'x4' FOR PWDIRT CLEA ALL TRASH UP MARK HAZARD SPOTS WITH STAKES

9. Dated: 8-31-2015 Signature: [Signature]

SUBSCRIBED AND SWORN TO before me, a Notary Public, this \_\_\_\_\_ day of \_\_\_\_\_ 20\_\_

By: \_\_\_\_\_

Notary Public \_\_\_\_\_

My Commission Expires \_\_\_\_\_

Bureau of Land Management  
Arizona State Office  
[www.az.blm.gov](http://www.az.blm.gov)

No. of Claims: 1 x \$10 = \$10.00  
Check No.: CC Init. ADH  
Receipt No.: 3385164  
For BLM Use Only



429351

**NOTICE OF INTENTION TO HOLD MINING CLAIMS/SITES**

When Recorded Return Document to:

\_\_\_\_\_  
Timothy Depsckh  
\_\_\_\_\_  
P.O. Box 1453  
\_\_\_\_\_  
Mayer, AZ 86333

BLM  
Date  
Stamp

2015 SEP - 1 PM 2:28  
PHOENIX, ARIZONA

RECEIVED  
BLM AZ STATE OFFICE

Check here if this is a change of address.

Telephone: 702 501 2825

E-mail Address depsckh@hotmail.com

I (We) intend to hold the claims(s) and/or site(s) listed below for the calendar year 2015, and I (We) have filed or will file a Notice of Intent to Hold in the county where the claim (s) is located.

Reason for filing a Notice of Intent to Hold instead of an assessment work filing (check one):

- Maintenance fee was paid to maintain claim(s) during this assessment year.
- Mill or tunnel sites.
- Claim(s) was located during the current assessment year.
- BLM has deferred assessment work (attach copy of decision granting deferment, or pending petition for deferment including date petition was filed.)

| Line No. | AMC NUMBER | CLAIM/SITE NAME     | COUNTY RECORDER DATA (If available) | TWP | RNG | SEC |
|----------|------------|---------------------|-------------------------------------|-----|-----|-----|
| 1        | 429351     | Quartz Hill Gold #7 |                                     | 10  | 2E  | 6   |
| 2        |            |                     |                                     |     |     |     |
| 3        |            |                     |                                     |     |     |     |
| 4        |            |                     |                                     |     |     |     |
| 5        |            |                     |                                     |     |     |     |
| 6        |            |                     |                                     |     |     |     |
| 7        |            |                     |                                     |     |     |     |
| 8        |            |                     |                                     |     |     |     |
| 9        |            |                     |                                     |     |     |     |
| 10       |            |                     |                                     |     |     |     |

AT 9/30/15



NOTICE OF INTENTION TO HOLD MINING CLAIMS/SITES  
page 2

RECEIVED  
BLM AZ STATE OFFICE  
2015 SEP -1 PM 2:08  
PHOENIX, ARIZONA  
BLM  
Date  
Stamp

1. State of Arizona, County of YAVAPAI
2. I (Name) Timothy Depackh
3. Reside at (Address) 12930 E. Central Ave, P.O. Box 1453  
City Mayer County YAVAPAI State AZ Zip 86333 being duly sworn, depose and say that I am a citizen of the United States, more than eighteen years of age, that all of the facts set forth in this notice, subject to the provisions and penalties of 18 U.S.C. 1001 pertaining to the filing of false, fictitious, or fraudulent statements with the United States, are true and correct according to the best of my knowledge, information and belief.
4. Owner's name and address (If not shown in Items 1-3 above). \_\_\_\_\_

5. Dated: 8/31/2015 Signature: [Signature]

Bureau of Land Management  
Arizona State Office  
[www.az.blm.gov](http://www.az.blm.gov)

No. of Claims: 1 x \$10 = \$10.00  
Check No: C.C. Init. TD  
Receipt No.: 3385764  
For BLM Use Only



FROM:

TIM DEPACKIN  
PO BOX 1453  
MAYEN AZ 86333



US POSTAGE PAID

\$2.54

Origin: 86333  
Destination: 85004  
0 Lb 2.00 Oz  
Aug 31, 15  
0351800387-03

1024

USPS FIRST-CLASS MAIL ®

C041

USPS TRACKING NUMBER



9500 1109 6047 5243 0264 95

TO:

BUREAU OF LAND MANAGEMENT  
1 NORTH CENTRAL AVE STE 800  
PHOENIX AZ 85004-4427

RECEIVED  
BLM AZ STATE OFFICE  
2015 SEP -1 PM 2:26  
PHOENIX, ARIZONA

Bubble Mailer

ReadyPost



**United States Department of the Interior**  
**Bureau of Land Management**  
 LANDS/RECREATION & PLANNING  
 ONE N CENTRAL AVE  
 PHOENIX, AZ 85004 -2203  
 Phone: 602-417-9200

Receipt

No: 3385164

|  |  |
|--|--|
| <b>Transaction #:</b> 3483503                            |  |
| <b>Date of Transaction:</b> 09/02/2015                   |  |
| CUSTOMER:  |  |
| TIMOTHY DEPACKH<br>PO BOX 1453<br>MAYER,AZ 86333-1453 US |  |

| LINE #        | QTY  | DESCRIPTION  | REMARKS                               | UNIT PRICE | TOTAL          |
|---------------|------|--|---------------------------------------|------------|----------------|
| 1             | 1.00 | LOCATABLE MINERALS / MINING CLAIMS-NOT NEW-UNADJUD,ONE AUTH NO. ONLY / MINING CLAIM MONEY RECEIVED<br>CASES: AMC429391/\$20.00 | WAIVER - 1<br>2016 / NOI/POL - 1 2015 | - n/a -    | 20.00          |
| <b>TOTAL:</b> |      |  |                                       |            | <b>\$20.00</b> |

| PAYMENT INFORMATION   |               |   |                      |
|---|---------------|---|----------------------|
| NOTE: Items will appear on credit card statement as "Bureau of Land Mgmt CO". |               |   |                      |
| 1   | AMOUNT:       | 20.00   | POSTMARKED: N/A      |
|   | TYPE:         | CREDIT CARD   | RECEIVED: 09/01/2015 |
|   | NAME:         | DEPACKH, TIMOTHY<br>PO BOX 1453<br>MAYER AZ 86333-1453 US |                      |
|   | CARD NO:      | XXXXXXXXXXXX1402  | AUTH CODE: 00222B    |
|   | NAME ON CARD: | TIMOTHY DEPACKH   |                      |
|   | EXPIRES:      | 12/2017   |                      |
|   | SIGNATURE:    |   |                      |

| REMARKS |
|---------|
|         |

This receipt was generated by the automated BLM Collections and Billing System and is a paper representation of a portion of the official electronic record contained therein.



REMARKS

This receipt was generated by the automated BLM Collections and Billing System and is a paper representation of a portion of the official electronic record contained therein.



Run Date: 08/27/15

Run Time: 08:15 AM

**DEPARTMENT OF THE INTERIOR  
BUREAU OF LAND MANAGEMENT  
MINING CLAIMS**

**MC Maintenance Fees Paid Through the BLM Pay Portal**

**CBS Receipt: 3375751**

Printed For Lead File # AMC429351

Agency Tracking ID: 1440458029

Number of BLM Serial Nr: 2

Assessment Year: 2016

Total Amount Paid: \$310.00

Paid On: 08/24/2015

| Claim Name          | BLM Serial No | Lead File No | Amount Paid |
|---------------------|---------------|--------------|-------------|
| INBETWEEN 2         | AMC428179     | AMC428178    | \$155.00    |
| QUARTZ HILL GOLD #2 | AMC429352     | AMC429351    | \$155.00    |



**United States Department of the Interior**  
**Bureau of Land Management**  
 BUSINESS & SUPPORT SVCS DIV  
 ONE N CENTRAL AVE SUITE 800  
 PHOENIX, AZ 85004 -4427  
 Phone: (602) 417-9200

Receipt

No: 3375751

|   |  |
|---|--|
| <b>Transaction #:</b> 3473979                                   |  |
| <b>Date of Transaction:</b> 08/24/2015                          |  |
| <b>CUSTOMER:</b>  |  |
| RICHARD HILFIKER<br>1415 W. WINDSONG DR<br>PHOENIX, AZ 85045 US |  |

| LINE #        | QTY  | DESCRIPTION  | REMARKS | UNIT PRICE | TOTAL           |
|---------------|------|--|---------|------------|-----------------|
| 1             | 1.00 | LOCATABLE MINERALS / MINING CLAIMS-<br>NOT NEW-UNADJUD, ONE AUTH NO. ONLY /<br>MINING CLAIM MONEY RECEIVED<br><b>CASES: AMC429352/\$310.00</b> |         | - n/a -    | 310.00          |
| <b>TOTAL:</b> |      |  |         |            | <b>\$310.00</b> |

| PAYMENT INFORMATION   |               |  |                      |
|---|---------------|--|----------------------|
| NOTE: Items will appear on credit card statement as "BLM O Mining Claim". |               |  |                      |
| 1   | AMOUNT:       | 310.00   | POSTMARKED: N/A      |
|   | TYPE:         | CREDIT CARD  | RECEIVED: 08/24/2015 |
|   | NAME:         | RICHARD HILFIKER<br>1415 W. WINDSONG DR<br>PHOENIX AZ 85045 US |                      |
|   | CARD NO:      | XXXXXXXXXXXX3104   | AUTH CODE: 061719    |
|   | NAME ON CARD: | RICHARD HILFIKER   |                      |
|   | EXPIRES:      | 04/2017  |                      |
|   | SIGNATURE:    |  |                      |

|         |
|---------|
| REMARKS |
|         |

This receipt was generated by the automated BLM Collections and Billing System and is a paper representation of a portion of the official electronic record contained therein.

Run Date: 06/22/15

Run Time: 01:11 PM

**DEPARTMENT OF THE INTERIOR  
BUREAU OF LAND MANAGEMENT  
MINING CLAIMS**

**MC Maintenance Fees Paid Through the BLM Pay Portal**

**CBS Receipt: 3324948**

Printed For Lead File # AMC429351

Agency Tracking ID: 1434557425

Assessment Year: 2016

Number of BLM Serial Nr: 1

Paid On: 06/17/2015

Total Amount Paid: \$155.00

| Claim Name          | BLM Serial No | Lead File No | Amount Paid |
|---------------------|---------------|--------------|-------------|
| QUARTZ HILL GOLD #3 | AMC429353     | AMC429351    | \$155.00    |



Run Date: 06/22/15

Run Time: 01:11 PM

**DEPARTMENT OF THE INTERIOR  
BUREAU OF LAND MANAGEMENT  
MINING CLAIMS**

**MC Maintenance Fees Paid Through the BLM Pay Portal**

**CBS Receipt: 3323385**

Printed For Lead File # AMC429351

Agency Tracking ID: 1434370568

Assessment Year: 2016

Number of BLM Serial Nr: 1

Paid On: 06/15/2015

Total Amount Paid: \$155.00

| Claim Name  | BLM Serial No | Lead File No | Amount Paid |
|-------------|---------------|--------------|-------------|
| UTE GOLD #1 | AMC429354     | AMC429351    | \$155.00    |



**NOTICE!!**

**These documents have been scanned!**

**Do not place un-scanned documents beneath this notice!**

**Do not remove this notice from this file!**

GPO Jacket No. 560-102  
Print Order 61540  
Rise Business Services, LLC  
Job=AZ15 5/10/2019



Box Number= AZ15032



Claim Begin-End: AMC429351-AMC429354

6 Location Notices-Amendments and Supporting Documents



AZ15032-17

AMC428906-AMC429539



# MINING CLAIM STATUS REPORT

Data Entered: 09/24/14 Rm

MTP Checked By: 09/24/Rm  
GEO Checked By: 09/24/Rm

LEAD SERIAL NUMBER: AMC 429351 thru AMC 429354

**NUMBER OF CLAIMS & TYPE:**

4 LODE  
\_\_\_\_ PLACER  
\_\_\_\_ ASSOCIATION PLACER  
\_\_\_\_ MILL SITE  
\_\_\_\_ TUNNEL SITE

**CHARGES:**

Location Fee @ \$37 = \$ 148.00  
Processing Fee @ \$20 = \$ 80.00  
Maintenance Fee @ \$155 = \$ 620.00  
Add'l Maint Fee for Assoc Placer = \$ \_\_\_\_\_  
**SUBTOTAL** \$ 848.00  
QCD-2 Other Fees \$ 20.00  
Other Fees \$ \_\_\_\_\_  
**TOTAL** \$ 868.00

TOTAL ACREAGE: \_\_\_\_\_ Per Claim  
(Placer Only)

NUMBER OF LOCATORS: \_\_\_\_\_

DOCUMENTS RECEIVED VIA : Over-the-Counter [ ] Mail [  ] **TIMELY FILED:** Yes [  ] No [ ]

LEGAL DESCRIPTION: T 2E R TON SEC 6,17  
T 10N R 2E SEC \_\_\_\_\_  
T \_\_\_\_\_ R \_\_\_\_\_ SEC \_\_\_\_\_  
T \_\_\_\_\_ R \_\_\_\_\_ SEC \_\_\_\_\_  
T \_\_\_\_\_ R \_\_\_\_\_ SEC \_\_\_\_\_

BLM [ ] FOREST SERVICE [ ] \_\_\_\_\_ SUBJ TO PL 359: Yes [ ] No [ ]  
WILDERNESS AREA [ ] \_\_\_\_\_

SPLIT ESTATE: N/A [ ] SX [ ] PX [ ] OTHER [ ] \_\_\_\_\_  
SRHA [ ] Was proper Notice filed if located on SHRA Land? Yes [ ] No [ ]

**RECONVEYED MINERALS ON BLM LAND REQUIRE OPENING ORDER FROM 1944 TO 1993:**

Open to Entry On \_\_\_\_\_ N/A [ ]

COMMENTS/STATUS: VOID [ ] PARTIALLY VOID [ ] PVT MINERALS [ ] WITHDRAWN LANDS [ ]  
OTHER [ ] \_\_\_\_\_

[ ] Claimant acknowledges that portions of the following claim(s) site(s) may be void or voidable.

Printed Name of Claimant \_\_\_\_\_ Signature of Claimant \_\_\_\_\_

\*\*\*\*\*FINAL ADJUDICATION\*\*\*\*\*

DATE 4-15-2015 INITIALS Rm

AMC 429351

Return to:

Steve Karolyi  
P.O. Box 74353  
Phoenix, AZ 85087

LOCATION NOTICE FOR LODE MINING CLAIM

NOTICE IS HEREBY GIVEN that the QUARTZ HILL  
GOLD # 1 lode mining claim has been located

by STEVE KAROLYI whose current mailing  
address is P.O. Box 74353  
PHOENIX, AZ 85087

RECEIVED  
BLM AZ STATE OFFICE  
2014 SEP 15 P 3:01  
PHOENIX, ARIZONA

The general course of this claim is EAST / WEST and it is situated in YAVAPAI  
County, Arizona. This claim is 1500' feet in length and 600' feet in width. This claim runs  
from the location monument on which this location notice is posted approximately 50' feet in a  
EAST direction to the WEST end line and 300' feet in a SOUTH direction to the  
NORTH end line. This claim is marked by six monuments, one at each corner and one at the center of each  
end line of the claim.

The location monument on which this notice is posted is situated within Section 6, Township 10  
N, Range 2 E, Gila Salt River Base and Meridian, Arizona and this claim encompasses portions  
of the following quarter section (s), section (s), Township (s) and Range (s) NE 1/4 OF SEC 6  
T 10 N R 2 E

Gila Salt River Base and Meridian, Arizona.

The locality of this claim with reference to some natural object or permanent monument and additional information  
(if any) concerning its locality are as follows: 1500' IN A SOUTH DIRECTION  
FROM THE 1/4 COR OF SEC 6 T 10 N R 2 E

DATED AND POSTED on the ground this 6 day of SEPT, 2014.

LOCATOR (s) [Signature]

Form MCF100  
Revised July 2005

AMC429381



MINING CLAIM MAP

Lode (X) Placer ( )

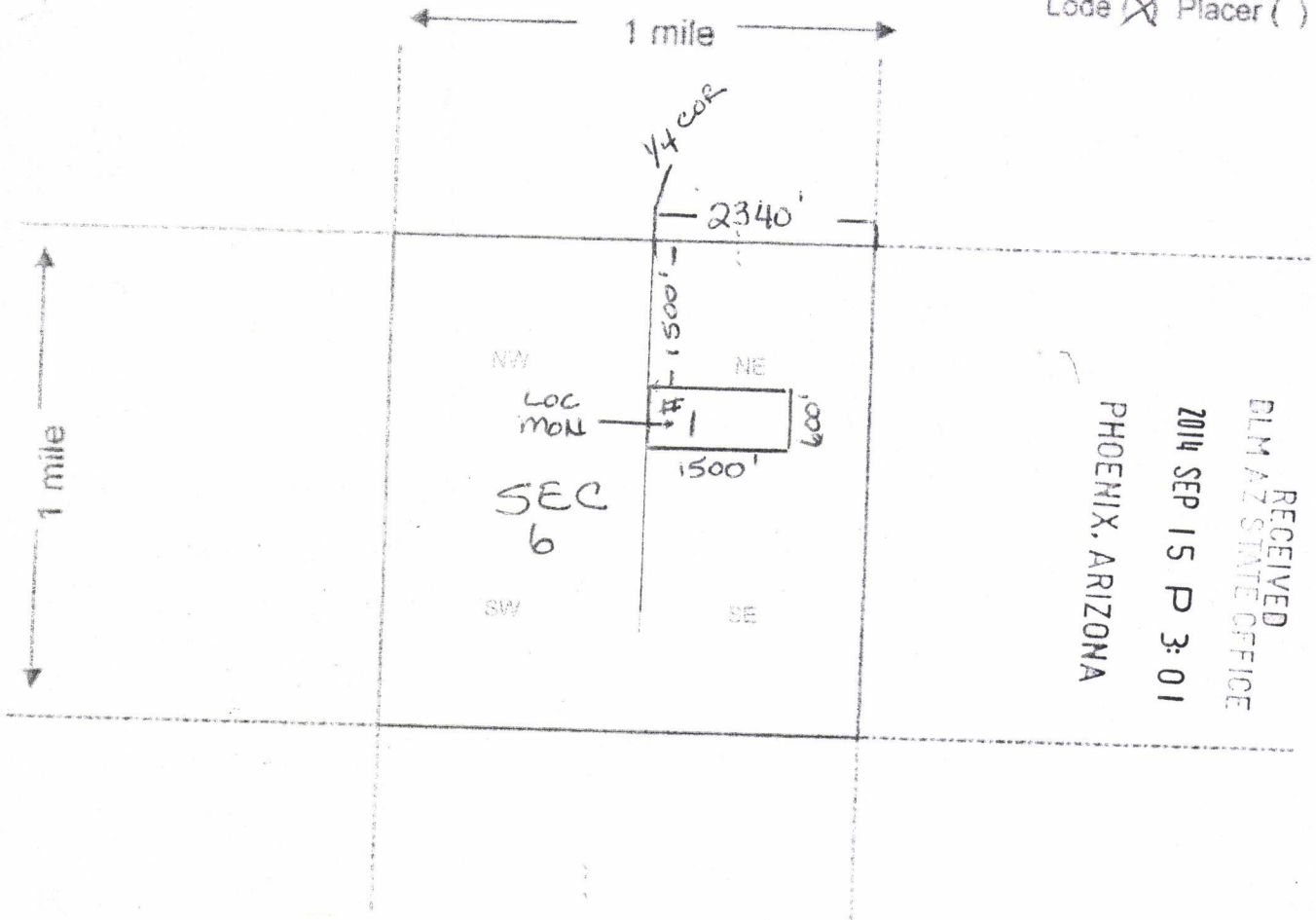

RECEIVED  
DLM AZ STATE OFFICE  
2014 SEP 15 P 3:01  
PHOENIX, ARIZONA

Scale: 1" = 2000 feet

1. The above map depicts the QUARTZ HILL GOLD #1 mining claim, which is located in Section (s) 6, Township 10 N, Range 2 E, Gila and Salt River Base and Meridian, YAVAPAI County, Arizona.
2. The type of corner and location monuments used are as follows: 2 X 2' X 4' WOOD POST WITH METAL SCRIBED TAGS
3. The bearings and distances in degrees and feet between claim corners are as depicted on the map.

Form MCF100a  
Revised July 2005

This form is available from the Arizona Department of Mines & Mineral Resources and may be reproduced.

AN0429351

Return to:

Steve Karolyi  
P.O. Box 74353  
Phoenix, AZ 85087

**LOCATION NOTICE FOR LODE MINING CLAIM**

NOTICE IS HEREBY GIVEN that the QUARTZ Hill  
GOLD # 2 lode mining claim has been located  
by STEVE KAROLYI whose current mailing  
address is P.O. Box 74353  
PHOENIX, AZ. 85087

RECEIVED  
BLM AZ STATE OFFICE  
2014 SEP 15 P 3:01  
PHOENIX, ARIZONA  
BLM  
Date  
Stamp

The general course of this claim is EAST / WEST and it is situated in YAVAPAI  
County, Arizona. This claim is 1500' feet in length and 600' feet in width. This claim runs  
from the location monument on which this location notice is posted approximately 50' feet in a  
EAST direction to the WEST end line and 300' feet in a SOUTH direction to the  
NORTH end line. This claim is marked by six monuments, one at each corner and one at the center of each  
end line of the claim.

The location monument on which this notice is posted is situated within Section 6, Township 10  
N, Range 2 E, Gila Salt River Base and Meridian, Arizona and this claim encompasses portions  
of the following quarter section (s), section (s), Township (s) and Range (s) NE 1/4 OF SEC 6  
T 10 N R 2 E  
Gila Salt River Base and Meridian, Arizona.

The locality of this claim with reference to some natural object or permanent monument and additional information  
(if any) concerning its locality are as follows: 900' IN A SOUTH DIRECTION FROM  
THE NE 1/4 OF SEC 6 T 10 N R 2 E

DATED AND POSTED on the ground this 2 day of SEPT., 2014.

LOCATOR (s) Steve Karolyi

Form MCF100  
Revised July 2005

AMC4293521



MINING CLAIM MAP

Lode (X) Placer ( )

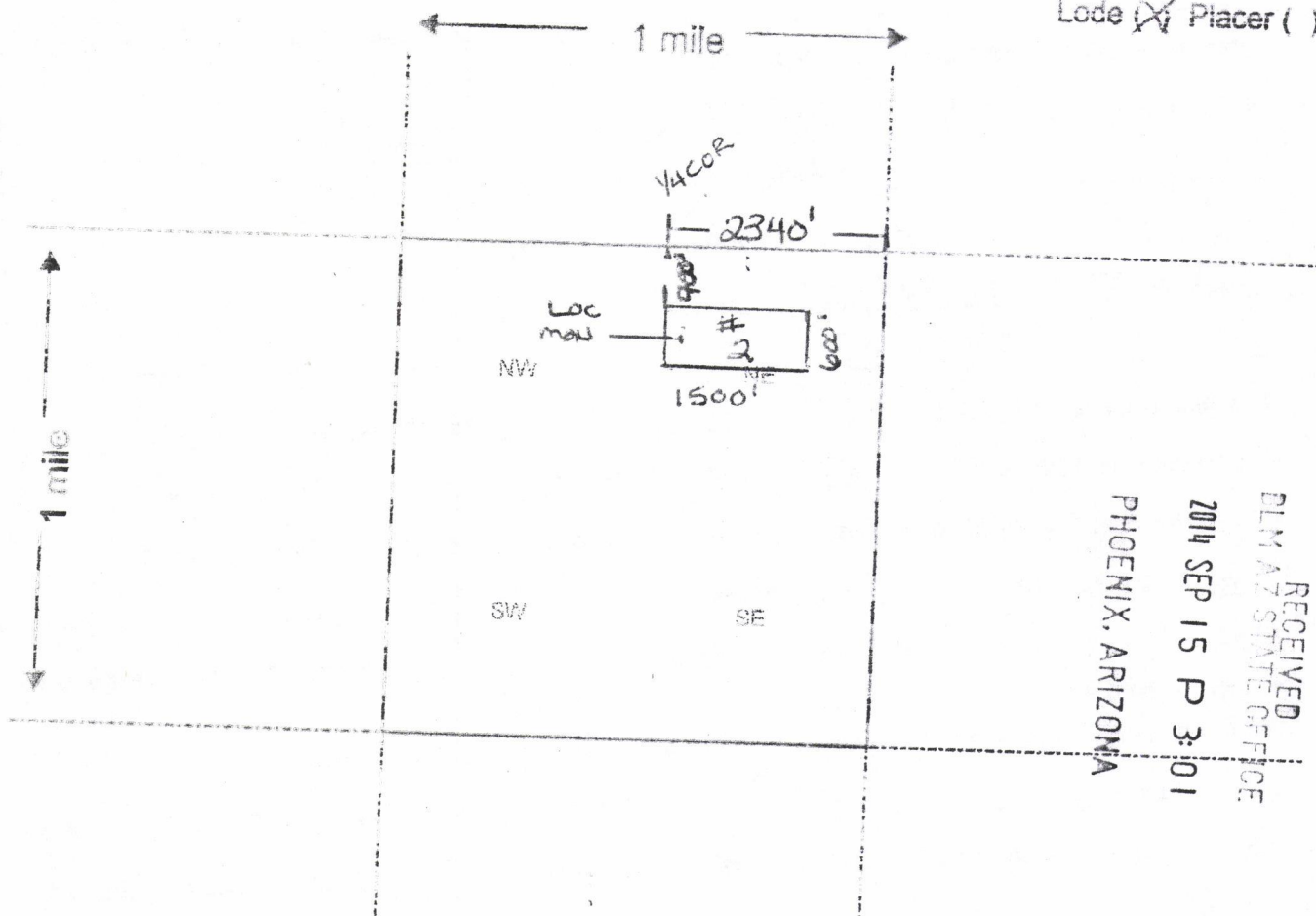

RECEIVED  
 DLN AZ STATE OFFICE  
 2014 SEP 15 P 3:01  
 PHOENIX, ARIZONA

Scale : 1" = 2000 feet



1. The above map depicts the QUARTZ HILL GOLD #2 mining claim, which is located in Section (s) 6 Township 10 N Range 2 E, Gila and Salt River Base and Meridian, YAVAPAI County, Arizona.

2. The type of corner and location monuments used are as follows: 2'x2'x4' WOOD POST WITH METAL SCRIBED TAG

3. The bearings and distances in degrees and feet between claim corners are as depicted on the map.

Form MCF100a  
 Revised July 2005

This form is available from the Arizona Department of Mines & Mineral Resources and may be reproduced.

AMC429352

Return to:

Steve Karolyi  
P.O. Box 74353  
Phoenix, AZ 85087

LOCATION NOTICE FOR LOBE MINING CLAIM

NOTICE IS HEREBY GIVEN that the QUARTZ HILL  
GOLD # 3 lode mining claim has been located  
by STEVE KAROLYI whose current mailing  
address is P.O. Box 74353  
PHOENIX, AZ. 85087

RECEIVED  
BLM AZ STATE OFFICE  
2014 SEP 15 P 3:01  
PHOENIX, ARIZONA  
BLM  
Date  
Stamp

The general course of this claim is EAST / WEST and it is situated in YAVAPAI  
County, Arizona. This claim is 1500' feet in length and 600' feet in width. This claim runs  
from the location monument on which this location notice is posted approximately 50' feet in a  
EAST direction to the WEST end line and 300' feet in a SOUTH direction to the  
NORTH end line. This claim is marked by six monuments, one at each corner and one at the center of each  
end line of the claim.

The location monument on which this notice is posted is situated within Section 6, Township 10  
N, Range 2 E, Gila Salt River Base and Meridian, Arizona and this claim encompasses portions  
of the following quarter section (s), section (s), Township (s) and Range (s) NE 1/4 OF SEC 6  
T 10 N R 2 E  
Gila Salt River Base and Meridian, Arizona.

The locality of this claim with reference to some natural object or permanent monument and additional information  
(if any) concerning its locality are as follows: 2100' IN A SOUTH DIRECTION  
FROM THE 1/4 COR OF SEC 6 T 10 N R 2 E

DATED AND POSTED on the ground this 2 day of SEPT., 2014

LOCATOR (s) [Signature]

Form MCF100  
Revised July 2005

AMC429353



MINING CLAIM MAP

Lode (X) Placer ( )

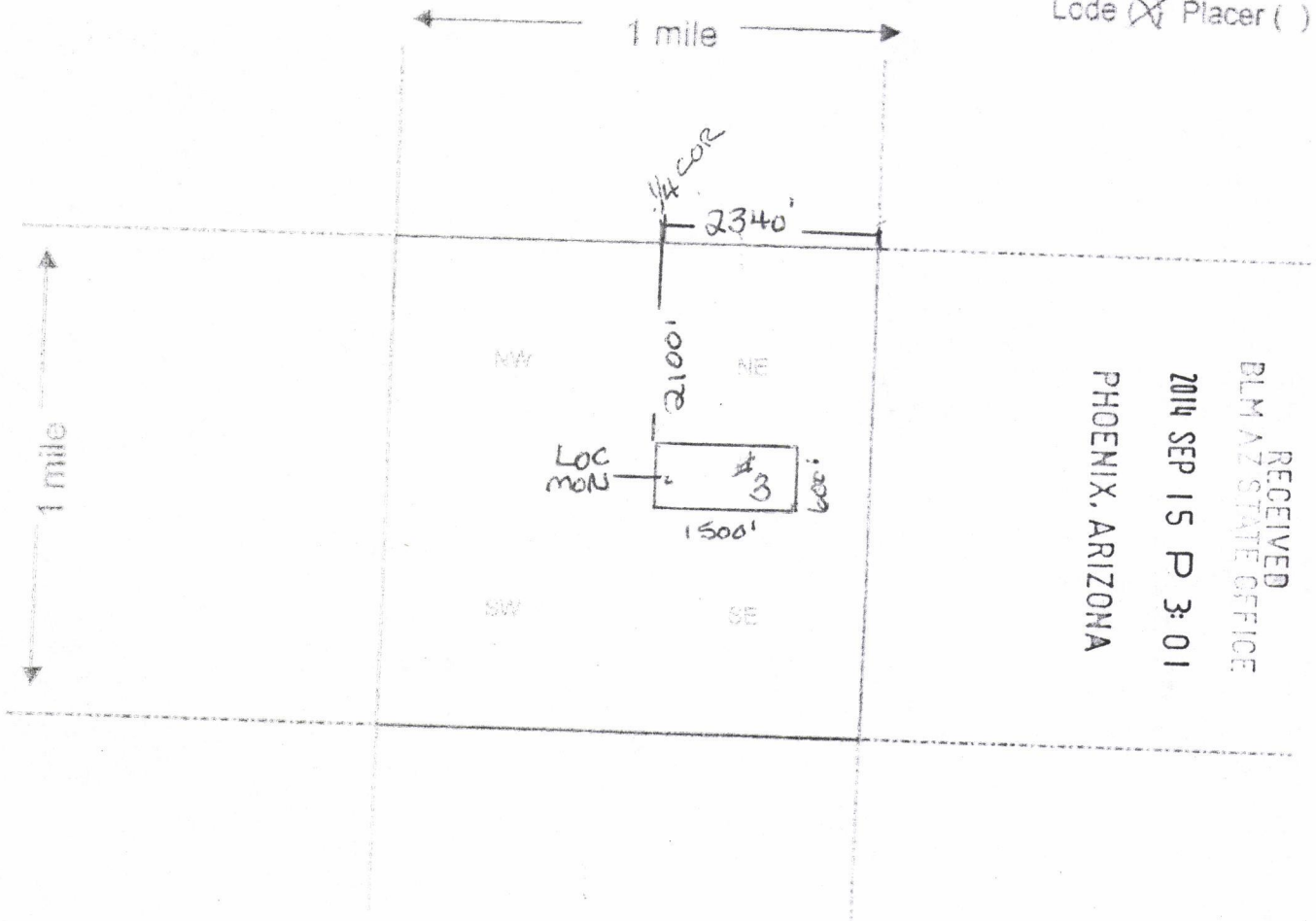

RECEIVED  
BLM AZ STATE OFFICE  
2014 SEP 15 P 3:01  
PHOENIX, ARIZONA

Scale: 1" = 2000 feet

- The above map depicts the QUARTZ HILL GOLD #3 mining claim, which is located in Section (s) 6, Township 10 N, Range 2 E, Gila and Salt River Base and Meridian, YAVAPAI County, Arizona.
- The type of corner and location monuments used are as follows: 2'x2'x4' WOOD POST WITH METAL SCRIBED TAGS
- The bearings and distances in degrees and feet between claim corners are as depicted on the map.

Form MCF100a  
Revised July 2005

This form is available from the Arizona Department of Mines & Mineral Resources and may be reproduced.

AMC429353

Return to:

Steve Karolyi  
P.O. Box 74353  
Phoenix, AZ 85087

LOCATION NOTICE FOR LODE MINING CLAIM

NOTICE IS HEREBY GIVEN that the UTE GOLD #1  
\_\_\_\_\_ lode mining claim has been located  
by STEVE KAROLYI whose current mailing  
address is P.O. Box 74353  
PHOENIX, AZ. 85087

RECEIVED  
BLM AZ STATE OFFICE  
20 SEP 15 P 3:01  
PHOENIX, ARIZONA  
BLM  
Date  
Stamp

The general course of this claim is NORTH/SOUTH and it is situated in YAVAPAI  
County, Arizona. This claim is 1500' feet in length and 600' feet in width. This claim runs  
from the location monument on which this location notice is posted approximately 50' feet in a  
SOUTH direction to the NORTH end line and 300' feet in a EAST direction to the  
WEST end line. This claim is marked by six monuments, one at each corner and one at the center of each  
end line of the claim.

The location monument on which this notice is posted is situated within Section 17, Township 10  
N Range 2 E, Gila Salt River Base and Meridian, Arizona and this claim encompasses portions  
of the following quarter section (s), section (s), Township (s) and Range (s) NW 1/4 OF SEC 17  
T 10 N R 2 E  
Gila Salt River Base and Meridian, Arizona.

The locality of this claim with reference to some natural object or permanent monument and additional information  
(if any) concerning its locality are as follows: 600' IN A EAST DIRECTION  
FROM THE NW COR OF SEC 17 T 10 N R 2 E

DATED AND POSTED on the ground this 3 day of SEPT, 2013  
LOCATOR (s) [Signature]

Form MCF100  
Revised July 2005

AMC429354



MINING CLAIM MAP

Lode (X) Placer ( )



RECEIVED  
 DLM AZ STATE OFFICE  
 2014 SEP 15 P 3:01  
 PHOENIX, ARIZONA

AMC429354

Scale: 1" = 2000 feet

1. The above map depicts the UTE BOID #1 mining claim, which is located in Section (s) 17, Township 10 N, Range 2 E, Gila and Salt River Base and Meridian, YAVAPAI County, Arizona.
2. The type of corner and location monuments used are as follows: 2'x2'x4' WOOD POST WITH METAL SCRIBED TAG
3. The bearings and distances in degrees and feet between claim corners are as depicted on the map.

Form MCF100a  
 Revised July 2005

This form is available from the Arizona Department of Mines & Mineral Resources and may be reproduced.





Input Parameters for Geographic Report with Land

System Id = CR

Admin State = AZ

Geo State =

Casetype Begins With

Case Disp Txt = AUTHORIZED, CANCELLED, EXPIRED, PENDING, REJECTED, RELINQUISHED, WITHDRAWN

Mer Twp Rng =

Section =

Mtrs = 14 0100N 0020E 006, 14 0100N 0020E 017, 14 0100N 0020E 999

Commodity =

Commodity Txt =

Pending Org =

Pend Org Decode =

Total Rows Returned: 19

RUN TIME: 09:42 AM

UNITED STATES DEPARTMENT OF INTERIOR  
BUREAU OF LAND MANAGEMENT  
GEOGRAPHIC REPORT WITH LAND  
Sorted by Serial Number

RUN DATE: 09/24/2014  
Page 1 of 3

Adm State: AZ

Serial Number: AZA 002936  
Total Case Acres: 65,501.000

| <u>Casetype</u> | <u>Case Disp</u> | 14 | 0100N | 0020E | <u>Sect</u> | <u>Sur Typ</u> | <u>Sur Num</u> | <u>Suff</u> | <u>Subdivision</u> | <u>Act Pend</u> |
|-----------------|------------------|----|-------|-------|-------------|----------------|----------------|-------------|--------------------|-----------------|
| 246100          | AUTHORIZED       |    |       |       | 017         | ALIQ           |                |             | ALL;               |                 |

Serial Number: AZA 019323  
Total Case Acres: 82.000

| <u>Casetype</u> | <u>Case Disp</u> | 14 | 0100N | 0020E | <u>Sect</u> | <u>Sur Typ</u> | <u>Sur Num</u> | <u>Suff</u> | <u>Subdivision</u>   | <u>Act Pend</u> |
|-----------------|------------------|----|-------|-------|-------------|----------------|----------------|-------------|----------------------|-----------------|
| 282201          | AUTHORIZED       |    |       |       | 006<br>017  | FF<br>ALIQ     |                | 1           | SW;<br>SE,SWNE,E2NW; |                 |

Serial Number: AZA 022632  
Total Case Acres: 35.980

| <u>Casetype</u> | <u>Case Disp</u> | 14 | 0100N | 0020E | <u>Sect</u> | <u>Sur Typ</u> | <u>Sur Num</u> | <u>Suff</u> | <u>Subdivision</u> | <u>Act Pend</u> |
|-----------------|------------------|----|-------|-------|-------------|----------------|----------------|-------------|--------------------|-----------------|
| 286203          | AUTHORIZED       |    |       |       | 017         | ALIQ           |                |             | SWNE,E2NW,SE;      |                 |

Serial Number: AZA 022689  
Total Case Acres: 2,161.980

| <u>Casetype</u> | <u>Case Disp</u> | 14 | 0100N | 0020E | <u>Sect</u> | <u>Sur Typ</u> | <u>Sur Num</u> | <u>Suff</u> | <u>Subdivision</u>                                 | <u>Act Pend</u> |
|-----------------|------------------|----|-------|-------|-------------|----------------|----------------|-------------|--|-----------------|
| 206400          | AUTHORIZED       |    |       |       | 017         | ALIQ<br>ALIQ   |                | 1           | SWNWNE,NWSWNE,N2S2S2NE;<br>SENENW,E2SENW,N2N2N2SW; |                 |

Serial Number: AZA 022699PT  
Total Case Acres: 12,382.940

| <u>Casetype</u> | <u>Case Disp</u> | 14 | 0100N | 0020E | <u>Sect</u> | <u>Sur Typ</u> | <u>Sur Num</u> | <u>Suff</u> | <u>Subdivision</u>         | <u>Act Pend</u> |
|-----------------|------------------|----|-------|-------|-------------|----------------|----------------|-------------|----------------------------|-----------------|
| 221006          | AUTHORIZED       |    |       |       | 006         | ALIQ<br>LOTS   |                |             | S2NE,SENW,E2SW,SE;<br>1-9; |                 |



RUN TIME: 09:42 AM

UNITED STATES DEPARTMENT OF INTERIOR  
BUREAU OF LAND MANAGEMENT  
GEOGRAPHIC REPORT WITH LAND  
Sorted by Serial Number

RUN DATE: 09/24/2014  
Page 2 of 3

Adm State: AZ

Serial Number: AZA 023641  
Total Case Acres: 37.370

| <u>Casetype</u> | <u>Case Disp</u> | 14 | 0100N | 0020E | <u>Sect</u> | <u>Sur Typ</u> | <u>Sur Num</u> | <u>Suff</u> | <u>Subdivision</u> | <u>Act Pend</u> |
|-----------------|------------------|----|-------|-------|-------------|----------------|----------------|-------------|--------------------|-----------------|
| 286203          | AUTHORIZED       |    |       |       | 017         | ALIQ           |                |             | SWNE,E2NW,SE;      |                 |

Serial Number: AZA 026086  
Total Case Acres: 3.420

| <u>Casetype</u> | <u>Case Disp</u> | 14 | 0100N | 0020E | <u>Sect</u> | <u>Sur Typ</u> | <u>Sur Num</u> | <u>Suff</u> | <u>Subdivision</u> | <u>Act Pend</u> |
|-----------------|------------------|----|-------|-------|-------------|----------------|----------------|-------------|--------------------|-----------------|
| 281001          | AUTHORIZED       |    |       |       | 006         | LOTS<br>MNR    |                |             | 4,5;<br>W2SEW;     |                 |

Serial Number: AZA 031558  
Total Case Acres: 1.000

| <u>Casetype</u> | <u>Case Disp</u> | 14 | 0100N | 0020E | <u>Sect</u> | <u>Sur Typ</u> | <u>Sur Num</u> | <u>Suff</u> | <u>Subdivision</u> | <u>Act Pend</u> |
|-----------------|------------------|----|-------|-------|-------------|----------------|----------------|-------------|--------------------|-----------------|
| 293200          | AUTHORIZED       |    |       |       | 017         | FF             |                |             | PORTIONS OF;       |                 |

Serial Number: AZA 031851  
Total Case Acres: 1.000

| <u>Casetype</u> | <u>Case Disp</u> | 14 | 0100N | 0020E | <u>Sect</u> | <u>Sur Typ</u> | <u>Sur Num</u> | <u>Suff</u> | <u>Subdivision</u> | <u>Act Pend</u> |
|-----------------|------------------|----|-------|-------|-------------|----------------|----------------|-------------|--------------------|-----------------|
| 293200          | EXPIRED          |    |       |       | 017         | FF             |                |             | PORTION OF;        |                 |

Serial Number: AZA 033074  
Total Case Acres: 0.230

| <u>Casetype</u> | <u>Case Disp</u> | 14 | 0100N | 0020E | <u>Sect</u> | <u>Sur Typ</u> | <u>Sur Num</u> | <u>Suff</u> | <u>Subdivision</u> | <u>Act Pend</u> |
|-----------------|------------------|----|-------|-------|-------------|----------------|----------------|-------------|--------------------|-----------------|
| 292006          | AUTHORIZED       |    |       |       | 006         | ALIQ           |                |             | SEW;               |                 |
|                 |                  |    |       |       | 017         | ALIQ           |                |             | SWNE;              |                 |

RUN TIME: 09:42 AM

UNITED STATES DEPARTMENT OF INTERIOR  
BUREAU OF LAND MANAGEMENT  
GEOGRAPHIC REPORT WITH LAND  
Sorted by Serial Number

RUN DATE: 09/24/2014  
Page 3 of 3

Adm State: AZ

Serial Number: AZA 033590  
Total Case Acres: 4.160

| <u>Casetype</u> | <u>Case Disp</u> |    |       |       | <u>Sect</u> | <u>Sur Typ</u> | <u>Sur Num</u> | <u>Suff</u> | <u>Subdivision</u> | <u>Act Pend</u> |
|-----------------|------------------|----|-------|-------|-------------|----------------|----------------|-------------|--------------------|-----------------|
| 281001          | AUTHORIZED       | 14 | 0100N | 0020E | 006         | LOTS<br>MNR    |                |             | 3,4;<br>W2SEW;     |                 |

Serial Number: AZA 033672  
Total Case Acres: 1.000

| <u>Casetype</u> | <u>Case Disp</u> |    |       |       | <u>Sect</u> | <u>Sur Typ</u> | <u>Sur Num</u> | <u>Suff</u> | <u>Subdivision</u> | <u>Act Pend</u> |
|-----------------|------------------|----|-------|-------|-------------|----------------|----------------|-------------|--------------------|-----------------|
| 293200          | EXPIRED          | 14 | 0100N | 0020E | 017         | FF             |                |             | PORTION OF;        |                 |

Serial Number: AZA 033821  
Total Case Acres: 1.000

| <u>Casetype</u> | <u>Case Disp</u> |    |       |       | <u>Sect</u> | <u>Sur Typ</u> | <u>Sur Num</u> | <u>Suff</u> | <u>Subdivision</u> | <u>Act Pend</u> |
|-----------------|------------------|----|-------|-------|-------------|----------------|----------------|-------------|--------------------|-----------------|
| 293200          | EXPIRED          | 14 | 0100N | 0020E | 017         | FF             |                |             | PORTION OF;        |                 |



Steve F. Karolyi  
P O Box 74353  
Phoenix, Arizona 85087\_

RECEIVED  
BLM AZ STATE OFFICE  
2014 SEP 15 P 3:01  
PHOENIX, ARIZONA



BLM  
One North Central Avenue  
Suite 800  
Phoenix, Arizona 85004-4427



**NOTICE!!**

**These documents have been scanned!**

**Do not place un-scanned documents beneath this notice!**

**Do not remove this notice from this file!**

GPO Jacket No. 560-102  
Print Order 61540  
Rise Business Services, LLC  
Job=AZ15 5/10/2019



Box Number= AZ15032



Claim Begin-End: AMC429351-AMC429354

5 Miscellaneous



AZ15032-17

AMC428906-AMC429539



AMC 429351

**United States Department of the Interior**  
**Bureau of Land Management**  
 DIV OF LANDS, MINRLS & ENERGY  
 ONE N CENTRAL AVE  
 PHOENIX, AZ 85004 -4427  
 Phone: 602-417-9200

|         |         |
|---------|---------|
| Receipt |         |
| No:     | 4554185 |

|   |  |
|---|--|
| <b>Transaction #:</b> 4675283                             |  |
| <b>Date of Transaction:</b> 09/04/2019                    |  |
| <b>CUSTOMER:</b>  |  |
| TIMOTHY DEPACKH<br>PO BOX 1453<br>MAYER, AZ 86333-1453 US |  |

| LINE #        | QTY  | DESCRIPTION   | REMARKS | UNIT PRICE | TOTAL          |
|---------------|------|---|---------|------------|----------------|
| 1             | 1.00 | LOCATABLE MINERALS / MINING CLAIMS- NOT NEW-UNADJUD, ONE AUTH NO. ONLY / MINING CLAIM MONEY RECEIVED<br><b>CASES: AMC429351/\$15.00</b> | WAV     | - n/a -    | 15.00          |
| <b>TOTAL:</b> |      |   |         |            | <b>\$15.00</b> |

| PAYMENT INFORMATION |           |   |                      |
|---------------------|-----------|---|----------------------|
| 1                   | AMOUNT:   | 15.00   | POSTMARKED: N/A      |
|                     | TYPE:     | CHECK   | RECEIVED: 09/03/2019 |
|                     | CHECK NO: | 25961208524   |                      |
|                     | NAME:     | DEPACKH, TIMOTHY<br>PO BOX 1453<br>MAYER AZ 86333-1453 US |                      |

|                 |
|-----------------|
| <b>REMARKS</b>  |
| NO POL INCLUDED |

This receipt was generated by the automated BLM Collections and Billing System and is a paper representation of a portion of the official electronic record contained therein.

10/23/2019 REFUND PROCESSED FOR \$15 FOR OVERPAYMENT.



Timothy Dietz  
P.O. Box 1453  
Mayer, AZ 86333

United States Dept of Interior  
Bureau of Land Management  
Div of Lands, Minerals & Energy  
One N. Central Avenue  
Phoenix, AZ 85004-4427

U.S. POSTAGE PAID  
PSN 101515V  
MAYER, AZ  
EUG 30-19  
AMOUNT  
**\$1.15**  
R23C4W120897-06



85004



1000

PHOENIX, ARIZONA

2019 SEP -4 P 1:41

RECEIVED  
PHOENIX, ARIZONA



**Authorized Date** 10/23/2019

**Instructions to Accounts** AZ BLM REFUND \$15, TO TIMOTHY DEPACKH; FOR PAYMENT ON WAIVER  
NOT REQUIRED, ON AMC429351, RECEIPT #4554185. RM

**Login ID** 6222

**Entry Date** 10/23/2019

**Total Amount** \$15.00

429351

**Authorized Date**02/21/2017

**Instructions to Accounts**AZ BLM REFUND \$10, TO TIMOTHY DEPACKH; FOR  
OVERPAYMENT OF PROCESSING FEES, AMC429351, RECEIPT  
#3736741. NCJ X9511

**Login ID**9901

**Entry Date**02/21/2017

**Total Amount**\$10.00